WEATHER PREDICTION.
For Newark: Fair and cool tonight, with frost; Friday fair.

THE NEWARK ADVOCATE

10 Pages

VOLUME 67—NUMBER 83. NEWARK, OHIO, THURSDAY EVENING, APRIL 7, 1910. TEN CENTS A WEEK.

COUNTRY CLUB LEASES ENCAMPMENT GROUNDS

Buildings Will be Erected and Grounds Beautified and Thrown Open to be Used as Public Park

Board of Trade Will Assist in Improvements Which are in Contemplation---Ten Year Lease Given Company Which May be Terminated at Any Time.

The Board of Trade had a general meeting last night at Assembly Hall and furnished a buffet lunch for the members prepared by that incomparable artist, Joseph S. Kuster, with Col. W. C. Wells in charge, which meeting was largely attended by the members of the club.

The principal object of the meeting was to consider the proposed lease by the Board of Trade of the Encampment ground to The Licking Country Club Co. The meeting was called to order by C. H. Spencer, president of the Board, who outlined the object of the meeting, and then called the vice president, Fred C. Evans, to the chair in order that he might meet a business engagement. The proposed lease was then read by Capt. I. M. Phillips. This lease provides that the Encampment Ground shall be leased to the club for a period of ten years, at a rental of $650.00 per year and to be used only for Country Club purposes except that the grounds and earthworks are to be preserved and beautified by the club and by the Board of Trade, so as to preserve the ancient earthworks and the same are also to be used as a public park thrown open to the use of the entire public under such reasonable regulations as the Board of Trade and the club shall prescribe. The lease may be extended for a like period of ten years. Edward Kibler made a motion that the terms of the lease be approved and that the officers of the Board of Trade be authorized to execute and deliver the same.

This motion provoked a lively discussion. Mr. W. L. Prout, W. D. Fulton, Carl Norpell, T. M. Edmiston, P. S. Phillips and W. H. Smith arguing against the proposition presented, while Capt. C. W. Miller, Edward Kibler, John J. Carroll, W. C. Miller, A. A. Stasel, W. U. Gard, Rev. Lewis Post Franklin and others supported the proposition. It was conceded all around that it was the duty of the Board of Trade to preserve the earthworks and give the public an opportunity to enjoy and visit them, and the only difference seemed to be as to how this could best be accomplished. Mr. P. S. Phillips suggested that if the lease contained a provision by which the Board of Trade, if it could put it to a better use would have the opportunity to terminate the lease, it would be more satisfactory to the public in general.

Oil was poured in large and juicy quantities on the troubled waters by an amendment proposed by Mr. Norpell that the Board of Trade might terminate the lease at any time upon giving one year's notice. This amendment carried by but one dissenting vote and the proposition to authorize the lease then carried by but two dissenting votes.

The Country Club will immediately be organized. They propose to erect buildings upon the ground to the value of seven or eight thousand dollars and put the grounds in first-class condition. It is the intention and purpose of the Club to carry out the spirit of the original investment by making these grounds attractive to the public and to encourage the public to regard the property as belonging to them and to feel that they have a right to use them.

The citizens of Newark do not sufficiently realize the fact that the system of earthworks here of which these grounds are a part are among the greatest in the world and attract the attention of arthologists the world over and that it is as much the duty of the people of this city to respect, preserve and admire these relics of prehistoric civilization as it is to care for the homes of our recent dead.

REP. PEARS CLAIMS BELL EMPLOYE OFFERED BRIBE FOR VOTE ON ELSON BILL

Columbus, O., April 7.—Representative Pears this afternoon named Simon Cronin as the man who had offered him $100 to vote for the Elson bill. He made the name public only after a consultation with other representatives following a two hours' session, during which entreaties and threats had failed to shake him in his determination not to name the man.

Cronin is an employe of the Bell Telephone company and attends the booth 'phone at the House of Representatives. He lives in Akron.

Pears trembled and turned pale as he named Cronin and the grave yard stillness of the crowded room gave way to confusion.

"I want it understood," said Pears when order was restored, "that I do not consider conviction possible on the strength of my testimony"

Cronin stated this afternoon that he had never made an offer to Pears and that he would appear before the committee at any time. One of the members of the committee however, said that he would not be permitted to appear as they were giving no immunity baths.

Columbus, O., April 7.—At the Elson telephone bill investigation this morning Rep. Smith of Marion flatly contradicted Elson's testimony yesterday that no one had assitsed him in drafting the bill. Smith testified that Elson had told him several times that Cyrus B. Huling, Columbus attorney for the J. P. Morgan independent lines, had helped him.

Smith, as a member of the railroad and telegraph committee of the house, also testified that Elson got the bill out of committee by representing to the members that it merely referred to local conditions in his own county.

Chairman Langdon said today that the committee will not call on the lobbyists, as to do so would be extending immunity to them.

Rep. Woods of Medina county sprung a sensation when he testined that Rep. Moritz of Cleveland had told him of being offered $50 by another member of the house to vote against a motion to reconsider the Elson bill. Woods said that Moritz had not named the man.

Woods also testified that he inferred from a conversation with Rep. Geleerd of Toledo that Geleerd had been approached by the lobby. Geleerd will be summoned.

Billingsley of Butler county said he had overheard Elson admit that his bill would repeal the Valentine anti-trust law.

REV. S. P. LONG IS ACQUITTED

Mansfield, O., April 7.—Rev. Simon P. Long was found not guilty this morning of charges of conduct unbecoming a minister and immorality by the Eastern Conference of the Wittenberg Synod. The trial was not concluded until daybreak. The conference found the evidence insufficient.

WILL HOLD JOINT CONFERENCE

Springfield, Ill., April 7.—The scale committee of the United Mine Workers is awaiting a reply from the operators' scale committee to the proposal to hold a joint conference in Chicago next Monday. It is generally understood that the operators will accept that date. An early agreement is not likely.

ROBBERS ESCAPE WITH THE BOOTY

Joliet, Ill., April 7.—Three robbers were shot, one fataly in a fight with a posse at Mason, Ill., today following a bank robbery last night at Coal City, Ill. Five masked yeggs bound and gagged an electrician and the night watchman at the bank, dynamited the safe and fled with $12,000.

FIGHT OVER TIPS.

Hamilton, April 7. — **Charles Elstone and George Mauer, waiters at a social session of the Hamilton lodge of Elks, quarreled over the division of tips. In the presence of the diners, Elstone stabbed Mauer twice in the neck, inflicting dangerous wounds. Elstone escaped.**

DIPLOMAT HAYES IS AN INSURGENT

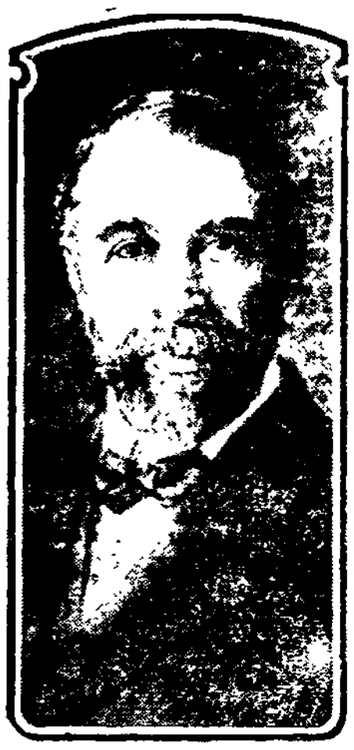

CONGRESSMAN E. A. HAYES

This California representative is regarded as the diplomat of the insurgent movement in the house. He does not figure in the active fight.

HARMON BOOM IN ILLINOIS

Chicago, April 7.—The presidential boom of Governor Judson Harmon of Ohio will be launched in Illinois tonight when the Illinois Democratic league will adopt the slogan, "Harmon and harmony," at its annual banquet to be held here. Governor Harmon will not attend.

PLOWED IN OVERCOATS.

Evansville, Ind., April 7. — Many farmers in Southern Indiana wore their overcoats yesterday while plowing. The weather is cold, and fears are entertained for fruit and early vegetables.

WILL RE-OPEN PLANT MONDAY

Lorain, O., April 7.—The plant of the National Tube company, closed last week because of a coal shortage on account of the miners' strike, was ordered to be re-opened Monday. Twenty-eight hundred men will resume work.

MEN BURIED UNDER DEBRIS

Saybrook Junction, Conn., April 7.—Eleven persons were injured here this morning, three fatally, when the roof of the big new car barns of the Schoeler Line Trolley company collapsed, burying the men under the debris.

JUDGE DEEMER, OF IOWA, CANDIDATE FOR U. S. SUPREME COURT

Washington, April 7.—Backed by the Iowa senators and congressmen, the name of Judge H. E. Deemer has

JUDGE H. E. DEEMER

been presented to President Taft as the proper man to succeed the late Justice Brewer on the United States Supreme court bench. Judge Deemer has been a federal judge for a number of years. While President Taft is said to favor Lloyd W. Bowers, he is also said to think well of Judge Deemer, who, while a young man, has won fame and reputation for his work on the bench.

NO STRIKE

IS DECISION OF THE COLUMBUS STREET CAR MEN AFTER AN ALL NIGHT CONFERENCE.

Have Accepted Company's Proposition and Both Sides Are Satisfied at the Terms.

Columbus, O., April 7.—At 3:30 this morning the car men of Columbus voted not to strike and accepted the company's new proposition, made at the instance of Secretary Joseph Bishop of the state board of arbitration which provides for an immediate increase of one cent an hour and another 1-2 cent increase to take effect January 1, 1911, the reinstatement of 35 men discharged for activity in organizing the union, and that no employe shall be discriminated against by reason of his union affiliation.

The leaders of both sides expressed their satisfaction at the terms.

SAME OLD STORY.

Cincinnati, April 7. — Harry Fagin, son of former United States Marshal Fagin, was shot and killed yesterday in an office in the Palace Hotel building.

Bernard Niehause, a stenographer, 15 years old, did the shooting. It was accidental, as the boy did not know the pistol was loaded.

ARRESTED FOR CANTON MURDER

Chicago, April 7.—"If my wife will stick by me I will tell everything," was the statement made today by Cletus Willaman, under arrest here on a charge of murdering Warren Koons and his wife at Canton, O., yesterday. He said he would return to Canton without extradition but refused to make any statement regarding the murder until he had talked to his wife.

POPULAR OFFICER DOES THE HONORS

Captain Robert Bell and his charming wife pleasantly entertained the members of the police force with a little "stag" lunch in honor of their recent nuptials, at their new home in Mound Court. Captain Bell is one of the best

CAPT. ROBERT BELL.
Who Was Married Tuesday Evening.

liked men in the police department and has been connected with it for a number of years and he has made a most efficient officer. Prior to joining the department he was an engineer on the B. & O., where he made many friends through his pleasant personality. The many friends of Capt. and Mrs. Bell wish them a long and happy married life.

CONTRACTORS ASKED FOR BIDS

This afternoon the Advocate received from the treasury department, Washington, copy of advertisement for bids on the new federal building to be erected on First street, adjoining the Hotel Sherwood. This advertisement appears in another column. It call's for sealed bids on construction up to May 7, 1910, at 3 p. m.

DEMOCRATS OF NATIONAL FAME TO MEET IN INDIANAPOLIS APRIL 13

Indianapolis, April 7.—While William Jennings Bryan will not attend the Thomas Jefferson banquet April 13, the leading Democrats from all parts of the United States will be present to discuss questions of national importance. The Republican leaders are awaiting with interest to hear what the various speakers will have to say on national subjects. Governor Marshall will speak on the "Evolution and Departure From State Rights." Governor Shallenberger's topic will be "What Does the Democratic Party Stand For?" ex-Governor Folk will discuss "Progressive Democracy," ex-Governor and United States Senator James B. McCreary of Kentucky will dwell on "The Signs of the Times," Hon. William Sulzer will talk on "Jefferson as an Organizer," Hon. James Hamilton Lewis on "The Nation's Foreign Policy," Hon. Henderson S. Martin of Kansas on "The Central Bank Scheme," Hon. Lafayette Pence on "The Income Tax Struggle" and Hon. John J. Lentz on "Jefferson the Radical."

REBELS' ADVANCE WAS CHECKED

Constantinople, April 7.—The stability of the Young Turks regime is today seriously threatened by the growth of the Albanic revolt which now assumes the proportion of a formidable reactionary uprising.

A belated message arrived today telling of an engagement in the vicinity of Riverlab on April 4 in which several hundred were killed and wounded. The fighting lasted two days. The government troops checked the advance of the rebels.

HONEYMOON

TRIP MADE BY ROOSEVELTS NEARLY 25 YEARS AGO BEING RETRACED.

Pope May Send Letter to Colonel Roosevelt, Regretting the Vatican Incident.

Spezia, April 7.—By U. P. Staff Correspondent—Col. and Mrs. Roosevelt began their "second honeymoon" here today. They arrived from Rome this morning and started to drive by easy stages to Genoa. All newspaper correspondents left the people here. In the spring of 1887, shortly after their marriage in London, they made the same trip by carriage and will retrace the trip of nearly a quarter of a century ago as closely as possible.

There is semi-official authority today for the statement that if the Pope can find a way to do so without arraigning too severely the conduct of Merry Del Val, he will send a letter to Colonel Roosevelt regretting the Vatican incident.

Several of the Pope's closest advisers are urging him to do this regardless of the consequences to the Papal secretary of state.

J. M. MAYLONE CUT WITH RAZOR

Coshocton, O., April 7.—Cashier Maylone of the Commercial National had an odd bit of bad luck happen him when shaving. He went to strop his razor and suddenly turning hit his elbow in such a manner that the razor jabbed forward and cut his forehead directly over his right eye, a shallow gash more than an inch long.

CORPSES

Held in Ice Throughout the Winter Were Recovered From Niagara Falls.

Buffalo, April 7.—After being held in Lake Erie ice throughout the winter, the bodies of First Mate John McLeod, of Conneaught, O., master of the foundered car ferry, Pere Marquette, and George N. McAuley, Buffalo, fireman of the burned Anchor line steamer Clarion, have been picked up in the Niagara river. Both bodies wore life preservers.

BROOKLYN BANK CLOSES TODAY

New York, April 7.—The Borough Bank of Brooklyn, a state institution, was closed and officials of the state banking department are in charge. The bank's deposits are estimated at a million and a half.

WHAT IS IT?

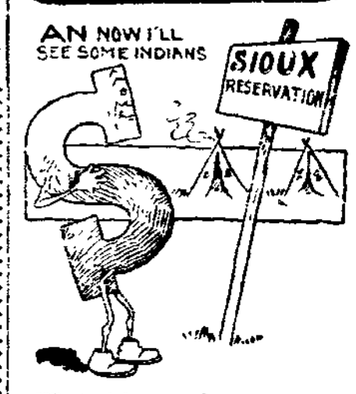

What girls name?

Answer to Wednesday's puzzle—Pansy.

BANKERS INDICTED FOR GRAFT

Pittsburg's Graft Jury is After the Men "Higher Up"

STEEL MAGNATE CAUGHT

Pathetic Incident Occurs When President of Bank is Brought Before Judge.

Pittsburg, Pa., April 7.—Uncovering the "men higher up" in Pittsburg's graft crusade against Councilmen began with a vengeance yesterday.

The grand jury indicted Frank Hoffstot, millionaire President of the German National Bank of Allegheny and President of the Pressed Steel Car company, on charges of bribery and conspiracy.

President Emil Winter, of the Workingman's Savings Bank and Trust company, of Allegheny, another of the financial pillars of Pittsburg, came to the bar of justice late last evening to confess that he had bribed Councilmen to the extent of $20,000.

James M. Anderson, general bookkeeper of the Workingman's Savings Bank and Trust company, was also arraigned on a charge of having mutilated the books of his bank to save exposures of certain persons. He pleaded nolo contendere and was placed under bail.

The indictment of Hoffstot was not unexpected by those who have followed the graft cases, yet the viciousness of the presentment made to the court by the grand jury astounded everyone.

For some years Hoffstot has been making his residence in New York, having a fine residence on Long Island.

The grand jury takes cognizance of this and calls on the District Attorney to "proceed forthwith to extradite him" in case he does not at once obey the summons to appear before the grand jury.

The most startling feature of the graft probe up to date is information conveyed in the presentment handed down against Hoffstot.

It appears that District Attorney William A. Blakely, before he became District Attorney, had been approached by the late J. W. Friend, as attorney for Hoffstot, and by Councilman Charles Stewart and asked to act as stakeholder for a fund of $52,000 which they were to pay certain Councilmen for the passage of a bank ordinance.

Hoffstot and Friend, as bankers, fearing cheating on part of the Councilmen, wished to arrange with some reputable attorney as stakeholder and paymaster. Blakely resented the proposition pointedly and warned all concerned that they would get into trouble if they persisted in their course.

Hoffstot and Friend then, as bankers, began to negotiate with Stewart, representing the Councilmen, to have all payments of bribes made in New York City, paid with money shipped from Pittsburg. This, it was thought, would do away with all possibility of prosecutions.

It is alleged that about $52,000, by Hoffstot's order, was shipped to a New York hotel and there paid out.

It is alleged that Hoffstot, on two occasions solicited money from Cashier James M. Young, of the Second National Bank of Pittsburg, one of the institutions late named as a city depository, and caused him to ship to New York $21,000 as that bank's share of the bribe money. Cashier Young was before the jury a long time last evening.

The arraignment of President Emil Winter, of the Workinman's Savings Bank and Trust company, before the court provoked a pathetic incident. Judge Robert S. Fraser and Winters have been friends since boyhood, and as the banker, white-lipped and tearful, bowed his head in shame, as he would confess to bribery, Judge Fraser's voice broke and he asked that he be excused from having anything to do with the case because of long-standing friendship.

Winter was then taken before Judges Carnahan and Swearingen, where he confessed that he had given Councilmen Morris E. Einstein $20,000.

WILL REPORT LANGDON BILL

Columbus, O., April 7.—The senate taxation committee announced today that the Langdon state tax commission bill will be reported for passage within a week without a single material amendment save one suggested by the author to increase the excise tax rate.

Even the man who is the architect of his own fortune can't always get the sun in every room.

Tommy (reading his Bible)—"Pop, what is a hand-maiden?" Tommy's Pop.

HOW TO SELL A HOUSE

Put into [illegible] and the facts about your house which have a strong appeal to anyone who is getting ready to buy. Where it is—what kind of a house—modernisms in construction and design and finishings—when [illegible]ted—the ground-plot—the lawn—number of windows and closets—[illegible]ating apparatus—plumbing. Tell about its price and terms of pu[illegible]se—the cost to "carry."

Make the a[illegible] business-like—fact-like—colored only with fact-based enthusiasm.

Keep runn[illegible] until your house is sold. If both the house and the ad are "right" that will not be long. 3 lines 3 days 25 cents.

NEWSPAPER ARCHIVE®

THIS WEEK
In Our
Curtain Departm nt

Will be found values that will not be duplicated again this season. In our buying last fall we secured 48 pairs of four different patterns in Nottingham Curtains in Filet designs that can't be matched for less than $2.50. We will sell these at ..... **$1.95 pair**

48 pairs of six different kinds of Nottingham Curtains in plain center cable nets with near borders; also fine all over Brussels effects; also cathedral designs in the Beige colors. These values are our $2 qualities; all..... **$1.38 pair**

25 pairs of library or den curtains in dark green and dark red colors in the Lattice pattern ..... **95c pair**

Heavy Brussels Rugs, Room Sizes, $11.75

We have just received today a shipment of 15 large rugs, heavy qualities that usually sell at $13.50. If you want a good Tapestry Brussels Rug, these are interesting at **$11.75**

Fresh from Ireland, 15 Irish Embroidered Dresses, $5 each

These are imported robe patterns, in linen finish fabrics of medium weight, all white and all over white embroidered designs on the skirt, waist, cuffs of the sleeve and collar. We think they are interesting to most women and will offer the entire shipment at ..... **$5.00 each**

The Griggs Store

Ladies Kid Gloves Only 50c

Friday Bargain Day

Mercerized Table Linen Yard 50c

HAVE YOU FORGOTTEN FRIDAY BARGAIN DAY

Tomorrow is Friday Bargain Day again at this store. It has been some time since we have held a Friday Bargain Day Sale and in order to freshen your memory, tomorrow we offer many exceptional Friday Bargain Day Specials in New Clean Spring Merchandise. HERE'S A FEW OF THEM

Ladies' Belts for 25c
Beautiful variety of styles and sizes in Ladies' Elastic Belts; many colors and black. Regular 50c values. Special Friday at 25c

Corset Covers for 25c
About 25 dozen Ladies' Fine Muslin Corset Covers; dainty styles, lace and embroidery trimmed; 39c Corset Covers. Special Friday at 25c

Ladies' Vests for 10c.
Ladies' Fine Gauze Lisle Vests—very daintily trimmed; sleeveless style; all sizes; pure white; an extraordinary value. Special for Friday at 10c

Percales for 10c.
Mammoth assortment of full yard wide Percales, in a beautiful variety of light, meduim and dark colors; regular 15c quality; Special Friday at, yard 10c

Suitings for 19c
Several hundred yards of Fancy Poplin and Samarang Suitings; all colors to choose from in these 35c suitings. Special Friday, yard 19c

Fancy Neckwear for 15c
Dozens and dozens of beautiful Fancy Lace Neckwear, in Jabots, etc. Regular 25c Neckwear. Special Friday at only 15c

Table Linen for 39c
Beautiful heavy imported Table Damask, in a big line of handsome new designs; full width; 50c quality. Specal Friday at, yard 39c

Dress Ginghams for 10c
Thousands of yards of beautiful new Dress Ginghams; nearly every new shade, and in plaids, checks and stripes. Special Friday at, yard 10c

Dresser Scarfs for 50c
15 dozen of beautifully embroidered Dresser Scarfs; pretty patterns; 45 inches long; regular $1.00 values. Special Friday at 50c

Flouncings for 48c
Beautiful new imported wide heavy embroidered Flouncings, in a splendid variety of pretty patterns; regular 75c quality. Special for Friday, yard... 48c

Petticoats for 50c
New shipment of Ladies' Wash Petticoats in a big range of colors; all sizes; regular 75c quality. Special for Friday only 50c

Ladies' Silk Gloves 50c
Ladies' Silk Gloves in all colors and black, Kayser's Patent Finger Tips. Special for Friday only 50c

Night Gowns for 50c
Ladies' Night Gowns, elegantly made from a good quality of muslin; several styles to choose from; all very neatly trimmed with lace and embroidery; 75c values. Special for Friday only 50c

Madras Cloth for 10c
About 25 pieces, which means that many patterns, in Madras Cloth, in light colors only; fine for shirt waists and dresses; a 15c quality. For Friday, yard 10c

Shirtwaists for $1.00
Tremendous variety of pretty styles in Ladies' Lingerie and Tailored Waists; fine materials; well made, and worth $1.50. Special for Friday at.....$1.00

Muslin Petticoats for $1
Beautiful collection of Ladies' Petticoats, fine quality of muslin, charming styles, very prettily trimmed with laces and embroideries; $1.50 Petticoats. Special for Friday at $1.00

The Store That Serves U Best **Meyer & Lindorf** EAST SIDE OF SQUARE

SPECIAL SALE OF OXFORDS AND PUMPS FOR WOMEN

Twenty Styles
$1.98

$1.98
Black or Tan

Free Free

Saturday morning from 8 to 11 a. m. we will give to each Boy or Girl who will call at our store

A Flying Machine

Free Free

Patent or Dull
$1.98

$1.98
High or Low

The Sample Boot Shop
WEST SIDE SQUARE

THE NEWARK TRUST CO.
(ABSOLUTE SECURITY.)

We study the needs of of our customers and make them our friends, so our business continues to grow. Checking accounts solicited. 4% Interest paid on Certificates of Deposit and Savings Accounts.

CAPITAL, $200,000.00. SURPLUS, $100,000.00

STAR ELECTRIC
HAT CLEANING MACHINE

Cleaning of All Kinds of Hats.

Men and Women's Straw Hats Renewed

Basement of Postoffice

FOR BARGAINS READ THE WANT COLUMNS

OFFICERS INSTALLED

The regular meeting of Newark Lodge B. P. O. E. was held Tuesday night with a good attendance of the members and the following officers were installed into their respective positions, with Past Exalted Ruler W. D. Fulton presiding as installing officer:

Exalted Ruler—H. H. Baker.
Esteemed Leading Knight—E. W. Murphy.
Esteemed Loyal Knight — J. R. Cherry.
Esteemed Lecturing Knight—Frank S. Neighton.
Secretary—R. L. Rhodes.
Treasurer—James E. Jones.
Inner Guard—W. B. Sergeant.
Tyler—Charles Allen.
Trustee—E. W. Smith.

Five applications for membership were received and referred to the proper committee.

Nothing pleases the average man more than to find a button off when his wife hasn't time to sew it on.

Wigg—"Closefit is a man of rare gift." Wagg—"Yes, he once gave me a cigar, about 15 years ago."

Do the right thing if you have Nasal Catarrh, get Ely's Cream Balm at once. Don't touch the catarrh powders and snuffs, for they contain cocaine. Ely's Cream Balm opens the sections that inflame the nasal passages and the throat, washes the medicines made with mercury or potash dry up the secretions and leave you no better than you were. It is a wonderful Cream Balm is a local remedy, not a delusion. All druggists, 50 cents, or mailed by Ely Brothers, 56 Warren Street, New York. 1

mediately that they were used. Steel must be used, and "block" only means that an extra thick covering of tin has been given.

STATE NEWS BRIEFLY TOLD

Fremont: Mrs. Joseph Gabel, 70, died today from the effects of falling on a buzz saw last Friday. Later in the day a telegram was received from Oklahoma, announcing the death of a daughter, Mrs. Eva Weber.

Marietta: A. A. Schramm, attorney, announced his candidacy for the Republican nomination for state senator in the 8-14th district. Ex-Senator Rose recently withdrew as a candidate.

Hamilton: The village fathers of Oxford passed a curfew ordinance, keeping all children under the age of 16 off the streets after 9 p. m.

Van Wert: Mrs. Ida Hart, who took an ounce of carbolic acid with suicidal intent, died here. Her only child had been taken from her in divorce proceedings instituted by her husband.

Wapakoneta: The Ft. Wayne and Springfield railway company has announced a bond issue amounting to $1,000,000. One hundred and eighty stockholders expect to take up the entire bond issue. The company intends to extend its line to Portland, Ind.

New Carlisle: Rev. G. Black, the oldest Methodist preacher in this section of Ohio is dead at his home here, aged 85. He was a famous circuit rider for 60 years.

Lima: Guy Bunker, who is said to have been a member of a gang of organized horse thieves which operated throughout Ohio and Indiana, was brought here yesterday to stand trial.

Dayton: Warren G. Dent, a driver, today received $41,500 for 70 acres of West Virginia land which he bought 28 years ago for $147.25.25. The land was bought with Dent's boyhood savings and he held to it in hopes that the land might some day be valuable.

Ironton: The body of J. T. Trowbridge, a concrete contractor, who has been missing since January 28, was found in the Ohio river. The remains were identified by an initial ring. Trowbridge is thought to have accidentally walked off the ferry float.

Coshocton: Roland Kiste, the five-year-old son of Thomas Kiste, who was so painfully burned by an explosion of a keg partly filled with powder used for blasting purposes, died Wednesday. The cause of the explosion is not known.

Norwalk: The home of Frank Karney was struck by lightning and unroofed. The interior of the building as well as part of the exterior was shattered by the bolt.

Mansfield: Edith Emerson 25, stenographer, committed suicide at her boarding house by taking prussic acid. A love affair is said to have been the cause of the suicide.

If all the world's a stage, the barber figures in many parts.

The orator climbs the ladder of fame on rounds of applause.

A clock with cathedral chimes naturally gives tone to a room.

"Great Scott! They didn't have manicure girls in those days, did they?"

SHIPPING FATTENED OYSTERS MUST STOP

Oysters can no longer be fed, or as the trade term goes, "floated in brackish water" before they are offered for sale. The department of agriculture has given orders that the practice must stop at once. The order affects the entire oyster trade in the United States. Recently oystermen in New Jersey visited Washington 200 strong and protested against the order, claiming that its enforcement would mean their ruin. The contention of the department is that the bivalves are contaminated by the fresh water and offers risk of typhoid fever.

ALEXANDRIA.

Claude Jocquart of Denison university, Granville, spent Monday at the home of Bert Davison.

Mrs. Spencer of Granville spent a few days the first of the week with friends in town.

Glenn Davison of the O. S. U., Columbus, spent a few days the past week with his parents.

Born, to Mr. and Mrs. William Lane, April 26, a daughter.

The remains of Mrs. Julia Walrath, who died at the home of her son, J. A. Page, in Oberlin, last Friday April 1st, was brought here Monday afternoon and interred in Maple Grove cemetery. E. A. Page and daughter accompanied the remains and spent a few days in town renewing old acquaintances.

Mr. and Mrs. Charles Root and daughter Greta of Newark spent Sunday with Mr. and Mrs. A. W. Pitts. Mrs. Root and daughter visited the latter part of last week with relatives in town.

Mr. and Mrs. J. D. Loyd visited V. J. Harmond and family near Hebron Thursday of last week.

F. B. Chadwick and family of Buckeye spent a few days last week at the home of the former's mother, Mrs. Anna Chadwick.

The W. E. Girls were entertained last Saturday evening at the home of Miss Margarett Cash.

Carl Wells of Edison was among visitors in town last Saturday.

E. T. Rugg and wife, John Rugg and wife visited friends in town Wednesday of last week.

Mrs. Hugh Williams of Pataskala spent a few days last week with friends in town.

Mrs. Sarah Miller and grandson Paul Maranville of Newark, who have been visiting friends in town the past week returned home the first of this week.

Mrs. Anna Cubbage returned home last Tuesday from Newark where she has been visiting her brother, Dr. Herbottle and family for a few days.

Dale Miller of the O. S. U. Columbus, who has been spending a few days with father, W. Miller, returned to Columbus last Tuesday.

Mrs. J. Shrader and Mrs. James King were guests of friends in town Wednesday night and Thursday of last week.

Mrs. Emma Spellman of Pataskala is visiting her daughter, Mrs. Belle Forsythe since the first of the week.

Mr. and Mrs. George Davidson of Croton spent Tuesday at the home of their daughter, Mrs. P. M. Ashbrook.

Mrs. Hirst and children of near Peerless spent a few days last week with Thomas Cubbage and family.

Ask your grocer for Huber's Home Made Bread. 5-4tf

Call at our store and see the new pattern hats that are turned out of our work room daily. Clouse & Schauweker, 42 Hudson avenue. 6-d2t-w1t

Black tin goods are steel goods, coated. Vessels made of tin would melt on the fire or fall to pieces im-

WHY PEOPLE

Like to Deal With the Buckeye State Building and Loan Company, Rankin Building, 22 West Gay St., Columbus, Ohio.

5. Courtesy of officials. Our officers and directors appreciate the business of every one, whether large or small. Every caller receives courteous treatment. We are glad to receive borrowers and we are glad to receive depositors. All are welcomed cordially. Our customers are also pleased, and in return they send their friends here to deposit money and to borrow money. Assets $3,800,000. Ready to loan on good farms, $100,000.

SPRING TONIC

Many people at this season need something to strengthen them and relieve the tired feeling. We know of nothing so good as

Vinol

The steady sale of this remedy is proof of the merit it has and the customers often speak loud in its praise.

It is different from other remedies; sold only at

HALL'S DRUG STORE

Cut Flowers. Fine Candies.

Easy To Borrow= Easy To Pay=

By our Plan

Our simple, to-the-point, method of dealing with our customers has enabled us to build up a large business in Columbus and surrounding towns.

You can get a loan quickly from us—without red tape.

We allow a long time and easy payments so that you can repay a loan, large or small, without feeling the payments.

And, our charges are the lowest.

You save money by our low rates on loans.

We loan on household goods, pianos, horses, wagons, cattle, fixtures, etc., leaving everything in your possession.

If you live anywhere in Columbus or nearby towns, we can loan you $5 to $100 quickly and privately on chattel security.

Everything Private

Send us your name, our agent will call—use blank below:

Name .....

Address, St. & No., or R. F. D. .....

Town. ..... Amt Wanted .....

Our agent is in Newark every Friday.

NOTE OUR EASY PAYMENTS

$1.20 per week for 50 weeks repays $50 loan. $40 per week for 50 weeks, repays $35 loan.

"The Company That Does the Business."

State Loan Company

6th Floor Union National Bank Bldg., Cor. High and Springs Sts. Bell 4500 Citizens 5005
COLUMBUS, OHIO.
Local and long distance phones. Call us—we pay the charges.

NewspaperARCHIVE®
NewspaperARCHIVE®

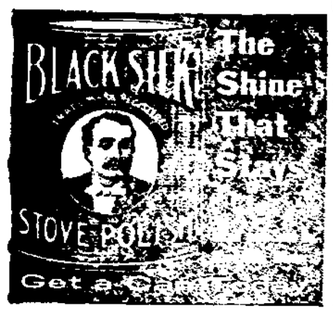

Keep Fit

Your brain, muscles and nerves depend upon good physical condition. Secure it by using

BEECHAM'S PILLS

Sold Everywhere. In boxes 10c. and 25c.

Not in any Milk Trust

The Original and Genuine

HORLICK'S MALTED MILK

The Food-drink for All Ages.

At restaurants, hotels and fountains. Delicious, invigorating and sustaining. Keep it on your sideboard at home. Don't travel without it.

A quick lunch prepared in a minute. Take no substitute. Ask for HORLICK'S.

Others are imitations.

Every Woman

is interested and should know about the wonderful MARVEL Whirling Spray. The new feminine syringe. A decided advance. It cleanses thoroughly.

Ask your druggist for it. If he cannot supply the MARVEL, do not accept an other, but send stamp for illustrated booklet, sealed. It gives full particulars and directions. Valuable to women. MARVEL CO., 44 East 23rd St., NEW YORK.

HOTEL ST. DENIS

BROADWAY and 11th STREET NEW YORK CITY.

Within Easy Access of Every Point of Interest. Half Block from Wanamaker's. 3 minutes' walk of Shopping District. NOTED FOR: Excellence of Cuisine. Comfortable Appointments. Courteous Service and Reasonable Accommodations.

ROOMS $1.00 PER DAY AND UP

Very Comfortable Sample Rooms at Reasonable Rates.

EUROPEAN PLAN.

Table d'Hote Breakfast 50c.

WM. TAYLOR & SON, Inc.

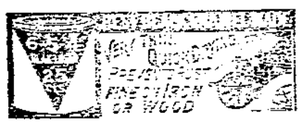

Nothing like it, nothing so good. If not at your dealers see Crane, Bliss Hdw., Elliott Hdw. or Newark Hdw.

Peter Painter says: sunshine in the house makes bliss; but sunshine on the house makes blisters, if it isn't painted with

PATTON'S SUN-PROOF PAINTS

Patton's Sun-Proof Paint is famous for its lasting qualities. Made from a scientific formula of the best materials, machine mixed in exact proportions. It resists the sun and weather, and does not peel, crack or chalk off.

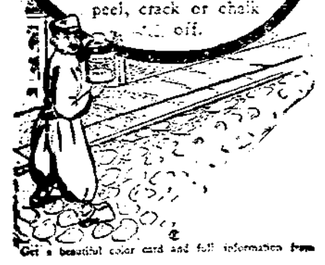

Get a beautiful color card and full information from

A car load just received, and every gallon guaranteed by the

Newark Hardware Co.

23 West Main Street.

VISIT OF THE HALLEY COMET.

(First of a Series of Six Articles)

An absence of seventy-five years.—A gleaming sword.—Some comets larger than the sun.—The head a thing to be avoided.—Will pass the earth twice.—As bright as Venus.—Donati's the most celebrated comet of the Nineteenth Century.

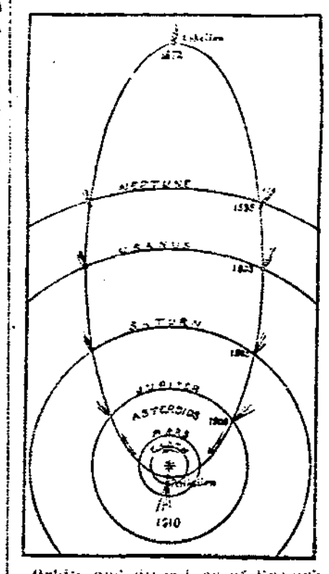

Orbits and directions of Halley's comet and the planets, with the sun at focus of each. Orbits of Venus and Mercury within that of the earth. (Drawn by the author.)

Halley's comet in 1835, showing nucleus, head and streaming tail of slight curvature and a length of millions of miles. (Drawn by the author.)

fear, was again sighted on September 11 last, just where it was predicted that it would be found at this time, and it is now rushing toward earth and sun with ever-increasing speed.

The heads of comets differ much in brightness and in actual size. That of the great comet of 1811 measured 1,200,000 miles in diameter. Holmes' comet in 1892 displayed a diameter of 700,000 miles. It will aid to the comprehension of such figures to recall that the diameter of the earth is only 8000 miles and that of the sun 800,000 miles. There are comets then whose heads even [illegible] the sun in size. The apparent [illegible] of Halley's comet is to be thought of as [illegible] miles and that this class Halley's comet is to be ranked in white telescopic comets [illegible] miles. It will be seen then that a comet's head is [illegible] object one. In fact, [illegible] tail is usually a [illegible] though much [illegible]

In the year B. C. 43 a marvelous comet appeared, whose brilliancy was so great that it was seen even in the daytime. This was one year after Caesar's death, and the popular belief was that it was his metamorphosed body. The same comet has been seen three times since. Its period being 575 years. In A. D. 1456 Halley's comet was paying one of its periodical visits: eye-witnesses described it as presenting a tail which nightly swept across one-third of the heavens. This would mean a length of 60 degrees, equal to a line of 120 full moons. No wonder if, in that ignorant, superstitious and troubled age, the spectacle nearly deprived Europe of its reason. Every time the church bells are heard at noon we are reminded of that occasion, for it was then that they first rang to call to prayer against the dread visitant. It is that comet which a few weeks ago our unaided eye detected first as a faint and slowly moving haze. Then as an object [illegible] brilliancy and size, until it may reach or even exceed the marvelous attainments of 1456.

As this comet has been absent from our part of the universe for nearly 75 years, and is about to pass the earth twice on its way to and from the sun, it is important to know something of its distance. The comet travels an ellipse of great eccentricity; its two foci are near its opposite extremes, and in one of these the sun is located. At "perihelion" it is only about 60,000,000 miles from the sun, nearer than the planet Venus; but at "aphelion" it is 35 times the earth's 93,000,000 miles from the sun, and 500,000,000 miles farther than Neptune, the most distant known planet of our system. But so immense is the universe that Halley's comet makes no approach to the regions of the fixed stars; if it did, its period would be lengthened from 75 years to 20,000,000. Still, at its farthest from the sun, the cold would possibly even liquefy air; while at its nearest the sun's heat must be sufficient to destroy all terrestrial forms of life. It is only incidentally that, in making its dash for the sun, the comet comes within not less than 12,000,000 miles of the earth, and its nearest possible approach would be at a point 6,000,000 miles distant, more than 25 times the distance of the moon.

Large comets are as bright as Venus, the brightest star, and their nebulous heads sometimes appear as large as the moon. Their steady approach to the sun, which attracts them within our sky, usually develops a tail, which streams back into space, following the head when approaching the sun, preceding it when retiring.

The most celebrated comet of the Nineteenth Century was Donati's, which attained its greatest brilliancy in October, 1858. At night men looked from the front of their dwellings and saw the comet's head near the horizon; then they looked from the rear, and, behold, its splendid tail stretched into the opposite part of the sky. Donati's comet returns once in about two millenniums, and may be looked for again about the year 3858. Halley's comet seems a frequent visitor when compared with such long absent members of the solar family. For it must be remembered that all periodical comets, returning at regular intervals, just as they belong to the solar system as Jupiter, Venus, the moon or the earth. For it is the sun's attraction which controls them all, no matter how far they may wander and how long they may be absent. All the planets you see are traveling ellipses, and each of them has at one time much nearer the sun and traveling much more swiftly than at another. The paths of periodical comets, however, do not approach to circles, but are very greatly compressed and consequently immensely elongated, giving with the sun near one end of their orbits, and the earth near the one that periodically visit both sun and earth.

Charles Campbell

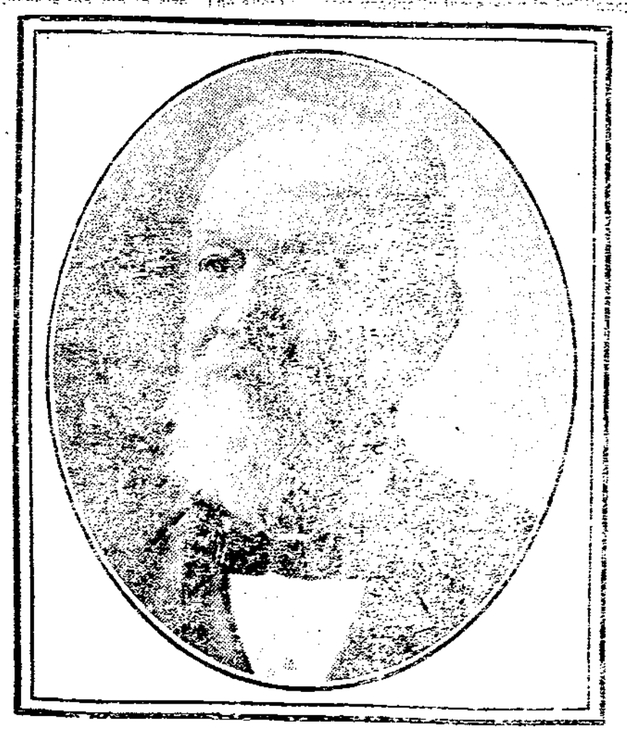

DR. LEWIS SWIFT.

Former director of Lowe Observatory, California, discoverer of 15 comets and 2000 nebulae.

JACKSONTOWN

Saturday and Sunday will be the occasion of the quarterly meeting at the M. E. church, the hours being 2 and 7 o'clock. The district superintendent, Rev. Norcross, will preach at both hours on Sunday.

Sunday a number of friends were invited to the home of Mr. and Mrs. Joseph Boland, it being the occasion of his fifty-third birthday anniversary. An elaborate dinner was served at the noon hour to the following guests: John Lakes Wolfers and family, Mr. Plange Woodard and family, Rev. and Mrs. Callaghan, Mrs. A. B. Gray and daughter Fannie, Mr. Leslie Swartz, Mr. and Mrs. Joseph Tarnell of Hebron, Mr. John Bolle of Atherton, and Prof. and Mrs. S. H. Clayton of Columbus.

The Ladies Aid of the M. E. church was pleasantly entertained on Wednesday at Madam Jean and George Stotler at the home of the latter.

[illegible] and Robert Caldwell were business visitors in Newark Monday.

Mr. William Osborn has returned to his home after spending several months at work in Indianapolis.

Mrs. James Allen of Westerville, was the guest Saturday and Sunday of Mr. and Mrs. A. J. Green.

A number of Newark friends were in attendance at the funeral of Mrs. Harvey Griffith on Sunday.

Misses Thompson and Baker of Newark were guests Friday of Misses Georgia Osborn and Lottie Baker.

Government Inspector of Postal Service Fair made a call on Postmaster E. M. Irwin Tuesday.

Mrs. Ashton has returned to her home in Reynoldsburg after a pleasant visit with her son, Dr. Ashton.

The law of gravitation seems to have no effect on the cost of living.

BLADENSBURG.

Mrs. Cora Hancock and daughter spent Sunday with Mr. Thomas Hall and family.

Mrs. Martha McKee spent Thursday with her daughter, Mrs. Lora Wolfe.

Miss Laura Gunn was tendered a delightful surprise Saturday evening at the home of Mr. and Mrs. Everts Wolfe, the occasion being her birthday anniversary. About thirty guests were present. The evening was spent with music and social talk, and dainty refreshments were served.

Mr. and Mrs. Guy Taylor spent Saturday in Mt. Vernon.

The funeral of Charles Elliott, an aged resident of this community, was held at his home Saturday afternoon. Interment was made in Martinsburg cemetery.

The March hot season finally took observation that it was out of season leaving the vital question still unsolved what April will do to us.

BASEBALL MATTERS IN GOOD SHAPE

Baseball matters in Newark seem to be coming to a focus and some real news for the fans will probably be dished up within the next few days. Manager Bob Berryhill will reach Newark next Monday and C. Albert Mead, the owner of the club, will be in Newark tonight to look over the situation.

The business men will be visited and advertisements for the fence will be solicited, and as this is all they will be asked for they should respond liberally. The advertising at the park has always attracted a great deal of attention and as the crowds this year will probably be larger than they have been for the past two seasons, a good advertisement will be a good thing.

The report that was circulated that Lancaster would not start the season is without foundation, according to a statement issued from the Lanks camp by one of the head men. It is hard to understand where the statement had its origin, but it is absolutely denied by the men interested in the team who also said that the first game would be played in that city next Sunday.

See ye the Sunshine Circle in costume, in ye songes of ye olden time, at Methodist Meeting House, Friday evening, April 8. Silver offering. 7d2t

ASLA J. GRONNA OF NORTH DAKOTA, REAL INSURGENT

A. J. GRONNA

Mr. Gronna is congressman at large from North Dakota. Throughout the recent fight in the House of Representatives to defeat Cannonism he worked actively with the insurgents.

BRILLIANT FEAT OF SEAMANSHIP

London, April 7.—In one of the most brilliant feats of seamanship on record, 900 passengers from the British steamship Cairn Ronas, bound from London to Portland, Me., were transferred by means of small boats in mid-channel, with a heavy sea running, from that ship, which caught fire today in the English channel, to the British steamship Kanawha, without a serious mishap.

BILL TO ABOLISH THE OFFICE OF FIRE MARSHAL

Columbus, April 7.—Senator Patterson this afternoon introduced a bill repealing all laws relating to the office of the state fire marshal and providing for the abolishment of the office within 30 days after the passage of the bill.

PILES QUICKLY CURED AT HOME

Instant Relief. Permanent Cure. Trial Package Mailed Free to All in Plain Wrapper.

Many cases of Piles have been cured by a trial package of Pyramid Pile Cure without further treatment. When it proves its value to you, order more from your druggist, at 50 cents a box. Simply fill out free coupon below and mail today. Save yourself from the surgeon's knife and its torture, the doctor and his bills.

FREE PACKAGE COUPON.

PYRAMID PILE CO., 254 Pyramid Bldg., Marshall, Mich. Kindly send me a sample of Pyramid Pile Cure, at once by mail, FREE, in plain wrapper.

Name .....

Street .....

City ..... State ....

CASTORIA

The Kind You Have Always Bought, and which has been in use for over 30 years, has borne the signature of Chas. H. Fletcher and has been made under his personal supervision since its infancy. Allow no one to deceive you in this. All Counterfeits, Imitations and "Just-as-good" are but Experiments that trifle with and endanger the health of Infants and Children—Experience against Experiment.

What is CASTORIA

Castoria is a harmless substitute for Castor Oil, Paregoric, Drops and Soothing Syrups. It is Pleasant. It contains neither Opium, Morphine nor other Narcotic substance. Its age is its guarantee. It destroys Worms and allays Feverishness. It cures Diarrhœa and Wind Colic. It relieves Teething Troubles, cures Constipation and Flatulency. It assimilates the Food, regulates the Stomach and Bowels, giving healthy and natural sleep. The Children's Panacea—The Mother's Friend.

GENUINE CASTORIA ALWAYS

Bears the Signature of

Chas. H. Fletcher.

The Kind You Have Always Bought

In Use For Over 30 Years.

THE CENTAUR COMPANY, 77 MURRAY STREET, NEW YORK CITY.

Linehan Bros.

Announce their 1910 SPRING EXHIBIT

A Complete Showing of New Models of the

Red Cross Shoe

Trade Mark

SPECTACLES, EYE-GLASSES AND PERFECT LENSES

are not so plenty that you can find them in any optical store. Our frames, from aluminum to solid gold, are made from our own design, and are especially intended for style and service. Our lenses are absolutely perfect; all imported crystal. We can fit you, for our experience and appliances are ample. The prices are easily within your reach. We are working to have the largest retail optical house in Central Ohio. We make a special study of each case.

THE MORSE OPTICAL COMPANY

Newark, Ohio

Smith's Universal Poultry Powder

Is a Guaranteed Remedy for Cholera in Poultry

All dealers selling it are authorized to guarantee it

For Roup and Gaps it Has No Superior

Manufactured by

R. W. SMITH, Druggist

For sale by dealers everywhere

Try Good Hair Soap for all Skin Diseases.

Fertilizer

At Agents' Prices

Buy It at Home and Save Money

Come and see it made

Don't take the word of anyone

Nine different brands to select from

Analysis Guaranteed

Come and see for yourself

5% discount for cash

THE G. E. Howell Provision Co.

NEWARK, OHIO

NEWSPAPER ARCHIVE®

ORPHEUM THEATRE

Approved Vaudeville.

WEEK OF APRIL 4

LAST FOUR DAYS
INCLUDING SUNDAY

POLLARD.
Comedy Juggler

WHELLY & KLIZ,
Piano Playing Act

DELMAY SISTERS
Music, Singing, Dancing

WM. BOBOLS & COMPANY
Comedy Sketch

Two Performances Sunday.

Auditorium Theatre

Will B. Martin, Lessee-Manager.
Both Phones—Box Office open 9 a.m. All City Cars will leave from front of theatre after each evening performance.

ALL THIS WEEK
The Popular Little Comedienne
HELEN FOREST RUSSELL
AND THE
MANHATTAN STOCK CO.

Tonight,

"MAN FROM SACRAMENTO"
V-A-U-D-E-V-I-L-L-E

Prices 10, 20, 30c.
10c—Matinees Daily—10c
Ladies Monday evening. Seats now.

Monday, April 11th

Return of the Best Musical Comedy seen in Newark this season.

"THE NEWLYWEDS and their BABY"

60 People 60
75% GIRLS
and TWO CAR LOADS of SCENERY

Prices:
25, 50, 75, $1 and $1.50
Seats Friday Morning

Tuesday April 12th

SAY! I'VE GOT MELANCHOLY LASHED TO THE MAST
PATRICIA O'BRIEN
HENRY B. HARRIS PRESENTS
ROSE STAHL
IN THE CHORUS LADY
A COMEDY BY JAMES FORBES
AUTHOR OF "THE TRAVELING SALESMAN"
DIRECT FROM HER TRIUMPH AT THE VAUDEVILLE THEATER LONDON

Prices—25c, 50c, 75c, $1.00 and $1.50.
Seats Saturday.
Box office open 9 a.m. Telephone orders accepted after 10.

CHICHESTER'S PILLS
THE DIAMOND BRAND.
Ladies! Ask your Druggist for Chichester's Diamond Brand Pills, Red and Gold metallic boxes, sealed with Blue Ribbon. Take no other. Buy of your druggist. Ask for CHI-CHES-TER'S DIAMOND BRAND PILLS, for 25 years known as Best, Safest, Always Reliable
SOLD BY DRUGGISTS EVERYWHERE.

Park National Bank
Newark, Ohio.
Capital $100,000.00.
Surplus $75,000.00.
Your Banking Business Solicited.

Your Garments Look Like New When Dry Cleaned By
STATE DYE WORKS
58 N. FOURTH ST. Wagon Calls

New Drug Cures Fever and Ague

(From the New York Graphic.)

Of all the prominent men gathered at the medical convention last week none attracted more attention than Dr. C. W. LaTorre whose new Kardene treatment for chills and fever and all forms of malaria has been so successful.

While Kardene is known as a blood purifier and liver invigorator, its value as a cure for malarial attacks was not recognized until recently. Its use is growing rapidly not only because of its wonderful merit but also on account of its low cost. You can make a full quart of Kardene tonic by dissolving 1 ounce of Kardene and 1-2 teaspoonful of sugar in 1-2 pint of alcohol and then adding 1 1-2 pints of boiling water. The dose is a teaspoonful before each meal and before retiring.

Kardene tonic is doubly valuable in the spring, when the system needs toning up. Taken regularly for a few weeks it will do away with that tired feeling, restore lost energy and ambition, correct deranged digestion, arouse a torpid liver and purify and enrich the blood, enabling it to cast out of the system the impurities that cause sallowness, blotches, pimples and similar symptoms of impure blood. If your druggist is out of Kardene, ask him to get it for you.

F[illegible] SCHEME

Soil Maintained in Moist Condition for Long Time Without Attention.

Persons engaged in rearing household plants are frequently in a quandary when it is desired to leave the house temporarily without neglecting the plants. An arrangement can be readily rigged up so that the necessary water will be supplied to the soil automatically. This is shown in the accompanying illustration.

AUTOMATIC PLANT WATERING.

Take a bowl of water and raise it well above the level of the plant to be watered by means of a box or a pile of books. Twist several stands of common darning wool together to form a long thread and soak them in the water. If one end be hung over the bowl as shown, and the other end left in the water, a steady drip, drip will commence and continue until the bowl is empty.

TAKE IT IN TIME

Just as Scores of Newark People Have.

Waiting doesn't pay.
If you neglect an aching back,
Urinary troubles, diabetes, surely follow.
Doan's Kidney Pills relieve backache,
Cure every kidney ill.

Many people in this locality recommend Doan's Kidney Pills.

Here's one case:

Mrs. R. H. Lowe, 105 N. Sixth St., Zanesville, Ohio, says: "Some years ago I used Doan's Kidney Pills, and found them to be a remedy of merit. They relieved me of a constant backache that had annoyed me for some time, and I was so pleased that I gave a public statement, recommending this remedy. I can now reiterate all I formerly said in its favor, as the relief I obtained has been lasting. I know that Doan's Kidney Pills excel every other remedy on the market for backache and kidney complaint."

For sale by all dealers. Price 50 cents. The Foster-Milburn Co., Buffalo, New York, sole agents for the United States.

Remember the name — Doan's — and take no other. 3

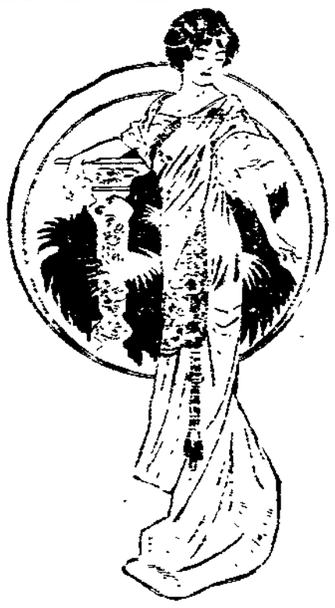

IMPORTED EVENING GOWN

An imported evening gown, built on classic lines. It is pink satin faille, cleverly draped. Tunic and bodice garniture are jet embroidered gold net and the pendant cord ornaments are jet. The sleeves are fine white tulle.

MISS SEARS LOST HER WAGER

MISS ELEANOR SEARS

Even the athletic muscles of Miss Eleanor Sears of Boston, were not equal to the task of walking 168 miles from Burlingame to Del Monte, Cal., in 55 hours. She lost her wager of $200 at Gilroy, Cal., when she gave up the tramp and went to bed after having traveled 66 miles in 29 hours.

Y. M. C. A. NOTES

Election of trustees of the Newark Y. M. C. A. is announced for next Tuesday, April 12, between the hours of 4:00 and 8:00 p. m. The association is "incorporated" under the Ohio law of corporations not for profit and has 18 trustees who hold the property and direct the policy of the organization, serving without pay. Six of these trustees are elected each year and one ticket is nominated by a committee appointed for that purpose. The association members can of course vote for other qualified men or can nominate an entirely different ticket if they wish.

The nominating committee this spring is Dr. J. A. Mitchell, C. C. Forry, Fred C. Evans, Charles S. Osborne and Dr. H. S. Barrick. They put in nomination E. S. Randolph, Ed. M. Larason, J. D. Simkins, C. H. Davis, George T. Stream and Harry Scott. This is the close of the 34th year of Y. M. C. A. activity in Newark and with all the ups and downs it seems likely that it is becoming more and more a necessity of the modern city. Plans for the coming year will be laid for a big and resultful work or at least a strenuous effort to get some things done for the good of Newark's 9,000 men and boys.

Co-operation with other organizations will be a feature of the work. Experience has shown that many good things can best be done that way. The Y. M. C. A. does not want to waste time duplicating the work of other organizations but rather to help them to do it in even more effective ways. A school for apprentices or working men is one of the items being studied now. That Newark boys and men should have a chance to learn how to make a good living is so important that the Y. M. C. A. can hardly think of any better or more practical thing to do.

Sunday this month will take the line of anniversary celebration, specialists being secured to tell of the work being done here and elsewhere along the lines of physical education, boys' work, and religious work for men. These meetings will be open to the public generally of both sexes. The mothers, sisters and friends of the association members are especially invited. Three o'clock will be the hour.

Lyste ye—to the invitation to attend ye Olde Folkes Concerte, Friday evening, April 8, at First M. E. church. Silver offering. 7d2t

FOLLETT PROPERTY CHANGES HANDS

Seven Acre Tract in North End is Purchased by Ben Jones and John Braddock.

Ben B. Jones and John Braddock late Wednesday afternoon purchased of Henry C. Hodgkins executor, the fine property in North Newark formerly owned by the late Judge Charles Follett. The property which faces Eody, Ash, Buckingham streets and Central avenue, is a seven acre tract and is surrounded by improved property. The new owners who do not announce the purchase price say they will at once improve the property by sub-dividing it into 25 residence lots and by laying cement walks and doing some building. The property will require very little grading.

I have used Dr. Sara's Household Ointment for fifteen years and think it the best known remedy for burns, sores, colds, etc. It is truly a Household Remedy. Mrs. J. Hayes, Olean, N. Y. At drug stores 25c. & 50c., or from Kenyon & Thomas Co., Adams, N. Y. At City Drug Store. (6)

FALLING HAIR

Many People Have a Simple Way of Stopping It.

It was Dr. Sangerbond, of Paris, who first discovered that dandruff and falling hair were caused by a microbe.

And now that Parisian Sage, the remedy that kills the dandruff germ, is sold in every town in America, the clean people of this country have awakened to the fact that dandruff is unnecessary; that falling hair and itching scalp can be quickly stopped, and that people who use Parisian Sage will never be bald.

To every reader of the Advocate who wishes to eradicate disgusting dandruff, stop falling hair, and have an immaculately clean scalp, free from itchiness, we make this offer:

We will return your money, without red tape, if Parisian Sage does not banish dandruff, stop falling hair and itching scalp in two weeks.

Parisian Sage is sold by druggists everywhere, for 50 cents a large bottle. It is an ideal, daintily perfumed hair dressing, free from grease and stickiness, and will cause hair to grow lustrous and luxuriant. Sold and guaranteed by Evans' drug store. Mail orders filled, charges prepaid, by Giroux Mfg. Co., Buffalo, N. Y.

Mrs. Francis Koegl, 41 W. Jessamine St., St. Paul, Minn., on Nov. 16, 1909, wrote: "I have used several hair tonics, but there is none that can compare with Parisian Sage. It cured my falling hair and dandruff, and it does not only cure those troubles, but is the best hair grower in the world."

Committees to Meet.

The committees of the Board of Trade and the City Council will meet in the room of the Board of trade this afternoon at 4 o'clock, to discuss the water works proposition which has been investigated by the organization.

EMBROIDERY HOOP

Outer Ring Released by Pressure on Spring at Side.

One of the minor inventions that help make the little things easier for women is the embroidery hoop devised by a Florida man and shown in the illustration. The merit of this hoop is that the two rings are quickly and easily separated

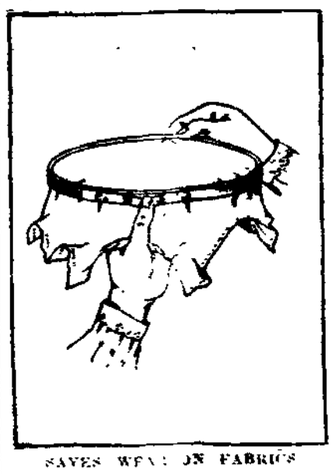

SAVES WEAR ON FABRICS

and that while [illegible] on the fabric [illegible] ring is solid [illegible] one has a segment [illegible] a strip of metal [illegible] to form a spring [illegible] thumb on this [illegible] widened and rem[illegible] on the cloth [illegible] this cloth is of [illegible] the rubbing of it [illegible] causes tears, or at [illegible] A woman who has [illegible] months on a fine piece of embroidery will appreciate the advantage of having a pair of hoops that eliminate the danger of having a week damaged at the last moment.

[illegible] ing any pressure [illegible] them. The inner [illegible] nal, but the outer [illegible] and is joined by [illegible] outwardly so as [illegible] pressure of the [illegible] the outer ring is [illegible] without any strain [illegible] the two. Often [illegible] fine texture that [illegible] between the hoops [illegible] spoils the weave.

PERSONALS

C. V. Trott of Mt. Vernon was in the city yesterday on business.

Edward Dever of Mt. Vernon, was in the city Tuesday on business.

K. D. Schaffer of Columbus was a visitor in the city on Wednesday.

Mrs. Helen Thomas has returned home after a week's visit with friends in Wheeling, W. Va.

Miss Hannah Magee of North Fifth street has returned from a visit with friends in Zanesville, Ohio.

Chandler Tucker of The Tucker Boiler Works left this morning on a short business trip to Pittsburg, Pa.

Miss Martha Sims has returned to her home in this city after a pleasant visit with friends in Zanesville.

Miss Endicot of Tama county, Iowa, is visiting her cousins, Mr. and Mrs. James E. Vernon of Welsh Hills.

Mrs. A. B. Crawford left this morning for Emporia, Kansas, where she will join her husband and make her future home.

Mrs. M. L. Hartley has returned to her home in Cambridge after visiting with relatives and friends in this city and Columbus.

Mrs. George Rosamond of Lexington, Ohio, is visiting at the home of her parents, Mr. and Mrs. W. F. Hull, in West Main street.

After a short visit with relatives and friends in the city, Mr. and Mrs. J. F. Hinds have returned to their home in Lancaster, O.

Miss Mabel Smucker returned home Wednesday noon after a few days' visit with Mr. and Mrs. J. C. Patterson and family of Mt. Vernon.

Mrs. R. N. Atkins of Cambridge arrived in the city Wednesday for a visit with her parents, Mr. and Mrs. George Markley, of Hudson avenue.

Mr. and Mrs. Strong have returned to their home in Sandusky, Ohio, after a delightful visit with Mr. and Mrs. Harry P. Scott of the Sherwood hotel.

Mrs. Mary Richholt of Holgate, O., has returned to her home after a pleasant visit with her niece, Mrs. Perry Snelling on West Holliday street.

Mrs. R. L. Simpson and children, Myra and Ronald of Battle Creek, Mich., are visiting her parents, Mr. and Mrs. D. M. Guy of Buckingham street.

Mrs. James Stewart and son, who have been visiting her father, D. E. Patterson, at his home in Washington, Guernsey county, for some time, have returned home.

Mrs. W. J. Henderson of West Locust street returned on Wednesday evening from Summerfield, Noble county, in the southeastern part of the state, having driven there, a distance of over a hundred miles, in a run-about, leaving here Monday morning and arriving there Tuesday noon. Mrs. Henderson reports excellent weather and good roads all the way.

Mrs. Ruth Hilbrant Brown, with her two children, Carol and Virgil, who have been visiting her parents, Mr. and Mrs. Henry Hilbrant of Sharon Valley, started on Monday evening for their new home in Garland, Big Horn county, Wyoming. They have been living in Newton, Ia. Mr. Brown went a few weeks ago with their household goods to make ready for them.

BUSINESS IMPROVING

L. Brown Hare of Toledo, representing a large window glass factory, was a visitor in the city Wednesday. Mr. Hare states that business conditions are improving at a rapid rate and that much building is being done over the state.

In conversation with an Advocate representative he stated that he found an overwhelming sentiment all over the country in favor of Governor Harmon's candidacy for the presidency and that many political leaders of both parties predict that President Taft will have a battle royal if opposed by the foremost citizen of his own state in 1912.

DRAWS OUT POISON.

Marvelous Antiseptic That Draws Glass, Wood and Needles From the Flesh.

There never was known such a powerful drawing ointment as San Cura. Wherever it has been used it has created astonishment. It drew a needle out of the foot of the daughter of Mrs. James Hitchcock, of Centerville, Pa., after the doctor had used his lance and failed.

Used as a poultice for old or running sores, it draws all the poison out and leaves it in such condition that it is entirely healed in a few days.

Nothing so healing or antiseptic can be purchased today. It possesses so much healing virtue that it is guaranteed by W. A. Erman & Son to quickly cure any kind of piles, eczema, tetter, salt rheum, boils, carbuncles, ulcers, all kinds of chronic sores, chilblains and chapped hands, or money back.

It's a mighty handy remedy to have in the house in an emergency such as bruises, burns, cuts or scalds, because it kills the pain instantly. It's a medicine chest in itself—a little family physician that is ever in demand. 25 cents and 50 cents a jar at W. A. Erman & Son's.

BEST SKIN SOAP.

Is San Cura Soap, because of its great antiseptic and healing virtues. Use it regularly and it will make the skin soft and velvety, will remove pimples and blackheads. It's the real soap for babies' tender skin, which mothers of infants should remember. 25 cents a large cake at W. A. Erman & Son's.

Mail orders for San Cura Ointment and Soap filled by Thompson Medical Co., Titusville, Pa.

See us for Grape Arbor and Fencing of all kinds. Newark Lumber Co., corner Sixth and Wilson Sts. Both 'phones. 19tf

The EDISON Phonograph

would still be the greatest sound-reproducing instrument without the Amberola.

The Amberola would still be the final and greatest expression of the Edison Phonograph without Amberol Records.

Amberol Records would still be the greatest triumph in Record-making without Slezak and the other Grand Opera stars.

But when you can get Mr. Edison's own Phonograph invented and perfected by him,

and when you get in addition to that the Amberola, the finest form of the Edison Phonograph,

and when you can have to play upon the Amberola, or any type of the Edison Phonograph, the Amberol Records, that play twice as long as Edison Standard Records, that are the clearest and best playing Records,

and when you can get upon Amberol Records such singers as Slezak, the giant tenor of the Metropolitan Opera Company, and other stars, can you think of buying any sound-reproducing instrument until you have thoroughly investigated the Edison, the Amberola, Amberol Records and Edison Grand Opera Records?

The Amberola $200

There are Edison dealers everywhere. Go to the nearest and hear the Edison Phonograph play both Edison Standard and Edison Amberol Records. Get complete catalogs from your dealer or from us.

Edison Standard Records.....35c
Edison Amberol Records (play twice as long). 50c
Edison Grand Opera Records.....$5c to $2.00

NATIONAL PHONOGRAPH COMPANY
75 Lakeside Avenue, Orange, N. J.

You can dictate to the Edison Business Phonograph twice as fast as any stenographer can take it.

Other Styles $12.50 to $125

The American Machine Co.

Will be glad to play for you all the new

Edison Standard & Amberol Records

Drop in and see us in our new location

25 West Church St.

Just 3 doors East of old location

A GOOD TONIC

When your blood is thin, when you are pale and weak, when it seems a task to drag one foot after the other, you need a good iron tonic.

DIKES IRON TONIC BITTERS

Gives the best results, because the iron is tasteless and specially adapted to weak stomachs. The feeling of languor gives place to one of energy and strength. It is an ideal spring tonic that never fails to bring good results.

A. F. Crayton & Co.
Druggists.

Try Good Hair Soap for all Skin Diseases.

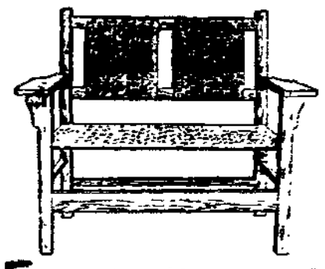

For 25 Years the name of

Gleichauf

has been identified with "furniture" in Newark, and the oldest as well as the most modern homes bear evidence of the fact that the policy of the house has always been the same.

Ideas and methods have changed to meet the requirements of the times, but correct quality, and correct price, have never been deviated from.

Gleichauf Furniture is the accepted standard of value, style and quality today, as it was 25 years ago.

Gleichauf

THE HOME BUILDING ASSOCIATION COMPANY
WORK AND SAVING LEAD TO WEALTH
NEWARK OHIO.

The best advice to give any young man or woman is to SAVE.

Economy is easy to practice—once you acquire the habit. Extravagance is costly.

Start saving this week—one dollar or less opens an account, then add to it systematically.

We pay four per cent compound interest.

THE HOME BUILDING ASSOCIATION COMPANY
(The Old Home)
26 South Third Street

JOSEPH RENZ.

Notary Public. Real Estate and Insurance.

Office No. 7½ West Side Square, over Sample Shoe Store.

Deeds and mortgages written. All business entrusted to me will be promptly and carefully attended to.

LEGAL NOTICE.

In the Probate Court, Licking County, Ohio.

Notice is hereby given creditors of F. M. Swartz that a hearing will be had in said Court on the 30th day of April, 1910, upon an application of the undersigned to compromise a claim against Martin Scheffler.

WAYNE COLLIER
3-31Th4 Assignee of F. M. Swartz.

The efforts of some people trying to make both ends meet resemble a dog chasing his tail.

NEWSPAPERARCHIVE®

THE NEWARK DAILY ADVOCATE
Published by the
ADVOCATE PRINTING COMPANY.
C. E. NEWTON, Editor.
C. E. SPERRY, Manager.

Terms of Subscription:
Single Copy ..... 1 cts
Delivered by carrier, per week...10 cts

If Paid in Advance:
Delivered by carrier—one month $ .40
Delivered by carrier—six months 2.25
Delivered by carrier—one year.. 4.50

Terms by Mail:
(Strictly in Advance)
One month ..... $ .25
Three months ..... .65
Six months 1.25
One year 2.50

All subscriptions discontinued at end of time for which they are paid, unless renewed before expiration.

All subscribers who arrange to pay at the office are subject to a call from the collector if payment is not made when due.

ADVOCATE PHONES.
Independent Branch Exchange.
When one number is busy, call on other
Editorial Department 59
Business Office 61
Bell.
Editorial Department 59
Business Office 59

April 7 in American History.

1780—Dr. William Ellery Channing, distinguished Unitarian divine and one of the most eloquent American writers, born; died 1842.

1868—General Quincy Adams Gillmore, Federal commander on the Carolina coast during the civil war, died; born 1825.

1891—Phineas Taylor Barnum, noted showman, died; born 1810.

ASTRONOMICAL EVENTS.

(From noon today until noon tomorrow.) Sun sets 6:27, rises 5:28; day's length 13 hours; moon rises 5:11 a. m.

ANNOUNCEMENT OF CANDIDATES

The Advocate will begin the announcement of the names of candidates for the various county and district offices to be nominated at the coming primary election on Saturday, April 9, 1910.

The announcements will be published in both Daily and Weekly editions.

The sum of two dollars will be charged for each announcement, to be paid in advance.

ROOSEVELT AND THE PRESIDENCY

One is continually running against Republicans who have given up all hope of the Taft administration and are looking to Roosevelt to accept the nomination in 1912 and lead the party triumphantly out of the morass in which it is admitted to be floundering. But is it true that a Roosevelt nomination would offer a sound hope of recovery? When Roosevelt once sets his foot upon American soil he will be forced immediately either to oppose or to support the Taft administration. If he supports it, he can of course have no reasonable ground for opposing Taft's renomination. If he takes this course, he will then have before him the stupendous task of making something like half the Republican party believe that it is wholly wrong in its present estimate of Taft and his policies. He must support the Aldrich-Payne tariff, and make the people believe that Aldrich is their best adviser. He must support Ballinger against Pinchot and Garfield, and make the people believe that they have been wholly wrong in supposing that his own Chief Forester and Secretary of the Interior were in the right. If he attempts all that it will not take the people long to conclude that Africa has conquered Roosevelt and not Roosevelt Africa.

On the other hand, if he is still true to his former character, and refuses to support Taft in his plain sacrificing of the traditional Roosevelt policies, can he then consistently take a nomination himself? Certainly not without throwing suspicion on his own motives. To make his opposition seem the part of pure patriotism, and not self seeking, he must not himself be the beneficiary of it. Theodore Roosevelt is peculiarly responsible for the fact that Taft is today in the Presidential chair. He will be renominated unless the opposition of Roosevelt personally, or the Roosevelt influence, strikes him down. In case this should occur, neither Roosevelt's popularity nor Taft's unpopularity is so great as to permit Roosevelt to take the nomination for himself without stirring up the most bitter internal warfare the Republican party has ever seen. More than one Republican has suggested that Taft would withdraw in Roosevelt's favor, and that it would later develop that Roosevelt's offer to place Taft on the Supreme bench had never expired. But the day of that possibility has passed. Taft has been forced into a position whereby voluntary withdrawal would be taken by everybody as voluntary admission of failure, and anyone who expects Taft to make an admission of that kind does not know him. No, Roosevelt must politically slaughter Taft in order to succeed him.

Hood's Sarsaparilla

Is the most effective medicine for the complete purification of the blood and the complete renovation of the whole system. Take it this spring.

Get it today in usual liquid form or tablets called Sarsatabs. 100 Doses $1.

POLITICAL VAUDEVILLIANS

MEETING OF DEM. CENTRAL COMMITTEE

The Democratic County Central Committee will meet Saturday, April 9, 1910, at 1 o'clock in the afternoon at the convention room of the court house, for the purpose of arranging the apportionment of delegates as designated by the Senatorial District committee of the Fifteenth-Sixteenth district. Every member is urged to be present.

D. I. GORMLEY, Chairman.
M. J. REESE, Secretary.

The following are the names of the committeemen for the different townships, wards and precincts:

Bennington—C. C. Van Fossen.
Bowling Green—Wm. Courson.
Burlington—James Williams.
Eden—John T. Hughes.
Etna—Wm. Albert.
Fallsbury—George Meek.
Franklin—E. O. Vermillion.
Granville Township—Frank Granger.
Granville Village—B. I. Jones.
Hanover—F. M. Skinner.
Hanover Village—S. E. Taylor.
Harrison—W. E. Mason.
Hartford—E. O. Mitchell.
Hartford Village—E. E. Shaffer.
Hopewell—J. S. Loughman.
Jersey—Frank Eagan.
Liberty—M. Johnson.
Licking—L. C. Davis.
Lima—East Precinct—J. W. Wright.
Lima—West Precinct—Joseph Axline.
Pataskala Village—Eugene Moore.
Madison—W. Shannon.
Mary Ann—C. A. Clutter.
McKean—S. M. Brooks.
Monroe—Charles Sanford.
Johnstown Village—J. J. Hill.
Newark—W. H. Miles.
Newton—Ed. McKinney.
St. Louisville Village—J. C. Marriott.
Perry—R. L. Somerville.
St. Albans—C. H. Hazelton.
Alexandria Village—Howard Whitehead.
Union—North Precinct—Frank Hilbrant.
Union—South Precinct—Herbert Elrick.
Hebron Village—G. N. Chism.
Washington—Lawrence Colville.
Utica Village—T. P. Householder.
First Ward A—L. A. Schefler.
First Ward B—Ed. D. Yarmett.
First Ward C—J. O. Shields.
First Ward D—J. M. Vernon.
First Ward E—A. J. Crilly.
Second Ward A—D. F. Gormley.
Second Ward B—Dan Tattershall.
Second Ward C—H. D. Baker.
Second Ward D—Wm. Vogelmeier.
Second Ward E—Geo. M. Ryan.
Second Ward F—Arthur Bolwine.
Third Ward A—M. J. Reese.
Third Ward B—D. F. Conley.
Third Ward C—J. C. Hurt.
Third Ward D—Serman Fristoe.
Third Ward E—E. A. Howard.
Fourth Ward A—Ed. Gilbert.
Fourth Ward B—G. F. Grindle.
Fourth Ward C—Charles Schaller.
Fourth Ward D—Louis Spees, Sr.
Fourth Ward E—Frank P. Winn.

CHANCE FOR ADVOCATE READERS

In order to test the Advocate's great circulation and its superior advertising value, we have made arrangements with W. A. Erman & Son, the popular druggists, to offer one of their best selling medicines at half price to anyone who will cut out the following coupon and present it at their store:

COUPON.

This coupon entitles the holder to one 50c package of Dr. Howard's specific for the cure of constipation and dyspepsia at half price, 25c. We will refund the money to every dissatisfied customer.

W. A. Erman & Son.

TWENTY-FIVE CENTS.

Dr. Howard's specific for the cure of constipation and dyspepsia is not an unknown remedy. It has made many remarkable cures right here in Newark, and so positive are Druggists W. A. Erman & Son of its great superiority in curing dyspepsia, constipation, sick headache and liver troubles that they will, in addition to selling it at half price, refund the money to anyone whom it does not cure.

A beautiful new line of trimmed and untrimmed hats will be put on sale at our store Thursday morning. Clouse & Schauweker, 42 Hudson avenue. 6-d2t-w-1t

AMUSEMENTS

MANHATTAN STOCK CO.

The Manhattan Stock company gave one of the best bills of the entire repertoire at the Auditorium theater Wednesday evening when they presented "The Prisoner of Andersonville," and Eva Sargent's work in the lead was very commendable, and the work of Albert S. Vees in support was good.

The featured specialties are very entertaining and are changed every night, and the dog and pony act is one of the best ever seen here.

On Friday evening in connection with the regular show, a long list of amateurs has been announced and one of the best amateur nights of the season will be given.

NEWLWEDS AND THEIR BABY.

"The Newlyweds and Their Baby" a musical comedy built around a group of cartoon characters familiar with many newspaper readers, will come to the Auditorium theater, April 11. This production serves once more to call attention to the achievements of an artist. George McManus invented the "Newlyweds" and his pictures are as famous as those of Buster Brown and an army of other mischievous youngsters. The chief figures in the play that has been made are Mrs. Newlywed, Napoleon Newlywed, the baby, Major Knott Much, and the Big Black Bear. The story is so fantastic as to be almost farcical, but the complications are said to be so numerous and comical that an entertainment of the jolliest kind results. It appears that one Prof. Nichols has a kind of museum in in which he exhibits a midget, Major Knott Much. This attraction wearying of routine duties runs away from the museum taking with him the big black bear, which is his constant companion. Prof. Nichols, facing certain ruin, if he cannot find another attraction to take the place of Major Knott Much, learns that a baby has been born to Mr. and Mrs. Newlywed, and that it looks precisely like his runaway midget. He succeeds in kidnaping the baby, aided thereto by the unconscious Mrs. Newlywed, and for a time there is a flurry of excitement over the loss of the baby and the efforts to recover him. Everyone suspects everyone else of having had a hand in the kidnaping, and matters are not right until after the most groundless misunderstandings are brought about.

The company which has been engaged to set this funny story on the stage includes many familiar and popular performers. Master James E. Rosen, a comedian of the Lilliputian class, will appear as Major Knott Much and his chief assistants will be Countess Olga von Hatzfeldt, Leona Stephens, Dorothy Rogers, Leo Hayes, Geo. P. Murphy, Irving Brooks, Geo. Howard Reed, and a pretty chorus of more than fifty.

THE ORPHEUM.

Undoubtedly the biggest headliner captured for vaudeville this season is Wm. Echols and Company, who have been induced by Gus Sun to make an initial plunge on his circuit, appearing for the first time to Newark today with the Jarrell Company, at the head of the Orpheum program. Mr. Echols will present an original playlet, in which he has the support of a well selected cast. His part in the sketch is one calculated to display his powers to signal advantage. Wintely and Kutz put on a clever piano act introducing comedy stunts that are bound to please all. A very pretty and dainty offering will be that presented by The De Maye Sisters. They have a change singing cornet solos, etc., act which is looked upon as one of the best of its kind on the stage today. Pollard, the famous juggler, will be seen in his clever juggling act. The above bill together with the Orpheumscope, which presents all that is late in moving pictures, make up one of the best bills of the season and large crowds should be in attendance at the Orpheum for the balance of the week. The seat sale for Friday night moves along very nicely and no doubt an S. R. O. house will see the amateurs of which there will be many, and some who really are good. There will be singing, dancing, character imitations, broom juggling, rope spinning, buck dancers, etc. A full list of the contestants will appear tomorrow.

Wm. Echols, of the Jarrell Company in "A Glorious Time," at the Orpheum

PATRICIA O'BRIEN'S DRESS.

Because of the sentimental belief that it is unlucky to discard anything that has figured in a stage success, Rose Stahl as Patricia O'Brien, in "The Chorus Lady," is today wearing the same dress which she used in the original sketch, five years ago, and it has done duty not only in America, but in England, Scotland and Ireland. The skirt, which is one of cheap satin, boasts a dozen patches, while the tan coat which is a part of the costume, has been relined eight times. The costume has been copied for bazar dolls on several occasions. It has also done service for amateur imitations by society women for more times than can be remembered. When Cecelia Loftus was giving her impersonations of Patricia O'Brien at Weber's theater in New York she discovered just previous to her initial performance that the costume could not be duplicated, so she wrote a letter to Miss Stahl asking her if she might borrow the costume each night after the first act of "The Chorus Lady". This was agreed to, and each evening the maid went in a cab to Hackett's theater, New York, where Miss Stahl was playing, and directly Miss Stahl got out of the costume in the dressing room it was hastily bundled into a box, put into the cab and returned post haste to Weber's theater, when the whole outfit was donned by Miss Loftus in order to give her famous impersonation of Patricia O'Brien. Miss Stahl comes to the Auditorium in "The Chorus Lady" on Tuesday evening, April 12.

RECITAL AT GRANVILLE.

Miss Millicent Brennan of Columbus, will sing Monday evening, April 11, in Granville.

Miss Brennan, with Mrs. Elizabeth T. Wilson of Granville, Mr. Arthur L[illegible] of Columbus and Mr. James [illegible] of Dayton, will give a very beautiful song recital in Recital Hall, Granville, next Monday, April 11, at 8:15 p. m. The quartet will render "The Persian Garden" and each will do some solo work also.

The many friends of Miss Brennan in Newark will be glad of the opportunity to hear her sing again. The program is splendid and is well worth going to Granville to hear. Admission 50 cents and tickets may be secured by phoning to Ullman's drug store, Granville. 7-d1t

Famous Dressing Room Scene in "The Chorus Lady," at the Auditorium Theatre, Tuesday Evening, Apr. 12

Time to Get a New Spring Hat

Just the kind to take the place of that shabby one you have worn all winter, and possibly longer. We would suggest a "DUNLAP," "C. & K." or one of our popular priced brands at $3.00 and $2.00. No matter what price you pay, you are sure of a becoming style, as we have a shape for every head, a shade for every face and a price for every purse. Never have we had such a variety before as we are showing for the Spring and Summer of 1910.

THE KING CO.

Move Into an Electric Lighted House

and you'll discover that electric light, important as it is, is one of the least benefits of a wired house. You can use the same current for washing, ironing, cleaning, polishing, sewing, massaging, ventilating and for many other purposes. See our display of Westinghouse domestic apparatus and you'll understand the importance of a wired house.

The Licking Light & Power Co.

56 W. MAIN. PHONES 237

STRAWS

Through some straws the breezes blow,
Through other straws the liquids flow,
But the straws sold here you all know
Are the latest styles, with prices low.

New Straw Hats

PANAMAS, MILANS AND SPLIT BRAIDS. SENNITS AND MACKINAWS.

Stylish, Cool and Comfortable—the kind that makes you forget all about the hot weather.

WICK'S FANCY HAT BANDS.
THE NORTH POLE AND THE CHOP STICKS.
are the leaders shown.

A FINE SELECTION OF MEN'S YOUNG MEN'S, BOYS' AND CHILDREN'S STRAW HATS AT

EMERSONS

Corner 3rd and Main

When you think of Pianos think of MUNSONS

The old reliable Music House. We have them at $150, $175, $250, $300 and up, each representing the best possible value at its price, and all sold on the most reasonable terms.

THE MUNSON MUSIC CO.
27 West Main Street

NewspaperARCHIVE®

Special Sale Of Ladies & Misses Suits

Friday and Saturday
Up to $18.50 Suits For $8.95

Tomorrow and Saturday we offer Ladies' and Misses' tailored suits in all the new models and materials including shepherd checks, fancy panamas, serges, the new diagonals, etc., in all the new spring colors and shades; suits that sell regularly at $15.00, $16.50 and $18.00.

Tomorrow & Saturday For $8.95

All high priced suits reduced, $22.50 and $25.00 suits are selling at **$14.50**

New Arrivals In Coats

The new swagger top coats of light weight materials in the new blouse effects; also the loose fitting auto styles in endless variety for ladies, misses and juniors, at $5.00, $7.50, $10.00, $17.50, $15.00 and up.

The Powers, Miller Co.
NEWARK'S BIG DEPARTMENT STORE

ADMIRAL FOURNIER SUGGESTS FRENCH-ENGLISH ALLIANCE

In reminiscences being published Admiral Fournier, commander of the French Mediterranean fleet, says the time has come for France and Britain as allies to strengthen their forces of defense and offense. France by adding a powerful fleet of battleships and torpedo boats to her already strong army, and England by supplementing her fleet with a great army. This he deems essential to safeguard the future and to enable France, Britain and Russia to combat the forces of the triple alliance should hostilities between the United States and Japan occur, or in case Germany's provocative tactics should cause a world war.

Health Insurance
"Strongest in the World"
Elbert Hubbard

AS said: "There are no microbes in the Life Insurance policy." ✱ The truthfulness of this statement is doubtful, because microscopic examination would show germs if the document had been handled at all. ✱ Germs of disease—of Scarlet Fever, Diphtheria, Typhoid, Measles, of Tuberculosis, of all contagious diseases—are everywhere. ✱ But they thrive in enclosed places, nurtured by darkness and vitiated air. ✱ They are in the invisible crevices in every home. ✱ Surface cleaning, soap and water scrubbing—is *no* cleaning—does not affect germs. ✱ They await their chance to attack and battle for the life of an enervated member of your family. ✱ Yet scientific experiment has provided an insurance against these disease germs—"the strongest in the world"—C-N Disinfectant. ✱ Five times stronger than Carbolic Acid, it is non-poisonous. ✱ It will surely destroy the germ filth—banish insects—make your premises pure-clean. ✱ It is a power for purity. ✱ Use C-N in all cleaning operations from cellar to garret.

C-N DISINFECTANT

Is an effective antiseptic. It kills the microbes that cause blood-poison; it prevents gangrene. It ensures instant relief and speedy cure to cuts, burns, wounds and bruises; an important factor in the medicine chest. Ensure healthful surroundings. Buy C-N and do it today.

Sold Everywhere 10c., 25c., 50c. and $1.00

WEST DISINFECTING CO.,
BRANCHES IN ALL LARGE CITIES.

5 PER CENT INTEREST

The Citizens Building and Loan Association of Newark, Ohio,, one of the strongest and most conservative financial institutions in the city located at 31 South Third Street, pays 5 Per Cent Interest on money deposited with it. Loans its money on first mortgage on city and county Real Estate. Established in 1889. Assets, according to last examination of State Inspector Crawford, $293,759.21.

BOARD OF DIRECTORS.

Julius J. D. McNamar — Charles W. Miller
W. N. Fulton — Herbert H. Harris
Noah Andregg — Geo. W. Havens
Asbury Bishop — George F. Fromholtz
Charles O'Bannon

Get your Carpets Cleaned
Get your Rugs Made
Get your Furniture Repaired

The Wright Way

Old Furniture Made New

WRIGHT'S 45-47 Manning St. Cit. Phone 1179

Rugs Made From Old Carpets

OIL AND GAS

Things Are Looking Up in the Bremen Field and Indications Are for a Most Productive Season.

A meeting of the board of directors of the Amity Oil and Gas company in which a number of prominent Columbus men are interested was held on Monday afternoon and the third dividend of 50 per cent on the capital stock of the company was declared payable on April 5th. The No. 1 well of the company is still holding up above 200 barrels a day and the No. 2 well which was shot at Junction City last Friday appears to be good for 150 barrels of high grade oil a day. The Capital City Oil and Gas company in which the same men are interested, has just completed cleaning out its new well east of Junction City and has a showing of about 100 barrels a day.

The Kenyon Oil and Gas company, which drilled in a well on the Snider farm a few days ago is reported to be good for 80 barrels. This is well No. 3, and is considered one of the best producers the company has.

The Ohio Central Oil and Gas company will hold its regular meeting on Tuesday afternoon at Junction City. There are several Lancaster capitalists interested in the company who will attend the meeting.

The Rutland Mutual Gas company drilled in a producing well near Rutland Saturday, which will flow on an average of 25 barrels a day. This well is at a depth of only 1400 feet. There is also considerable gas in the hole.

The David Allen well still continues to have a remarkable showing for fine oil. W. C. Stanton visited the well on Saturday and stated that the well is full of oil but without gas pressure. The company is preparing to put pumps to the well.

The Ohio Central company has its No. 7 on the Shriver lease drilled in and shot, and it is showing for a 150 barrel well. This makes seven good producing wells on this lease with a production of about 275 barrels.

The Kenyon company has just completed its No. [illegible] on the Snider lease, and this well is making a nice showing. While the water has only partly been bailed off the sand, the well is filling with oil very rapidly. This company has started its No. 4 on this lease and drilling will be commenced at once.

The Duquesne Oil and Gas company's well No. 1 on the D. J. McCormick lease is proving to be a very nice well, making 40 barrels per day. Its well No. 2 on this lease is down 2[illegible] feet and derricks are being erected for Nos. 3 and 4.

The Roosevelt Oil and Gas company was incorporated Wednesday with a capital stock of $5,000 and after electing directors the following officers were elected: [illegible] F. Petty, president; C. A. Young, [illegible] master, vice president; S. C. Philbrick, secretary; W. M. Scott of Lancaster, treasurer; John J. Walter, manager. The new company will start operations at once and has contracted for a well on a lot near the Rodefer lease.

The Alberta company has now completed its derrick over its well No. 1 which burned a few days ago and is proceeding to clean the well out. This well has already produced 4 tanks of oil and after it is cleaned out will make a very nice well.

The Globe company's well No. 9 on the Isaac Klingler lease which came in a few days ago, is now being cleaned out and will make about 20 barrels a day.

The Fidelity company's well on the Tracy farm northwest of New Lexington, is doing about 50 barrels a day. The company will likely start another well since this one is making a good showing.

The Crusade company has made a location on the Burgoon farm in Perry county and will begin operations at once.

The Best Oil and Gas company drilled in a 200 barrel well Friday on the Garey lease near Junction City, being pretty good for this company as it has drilled but one other well and its was a dry hole.

The Clinton Rock company drilled in a big well on the Freisner lot. It is said the well will be good for at least 150 barrels a day.

The well drilled by Luper Bros. on the Marlowe lease, southeast of Junction City is proving to be a very nice well, averaging 60 barrels a day.

The Tiger Fork company has completed its well on the E. B. Cooper lot and it is said that it is good for at least 200 barrels per day.

The Rodefer company has drilled eight wells, the productions of which are about 800 barrels a day.

Call at our store and see the new pattern hats that are turned out of our work room daily. Clouse & Schauweker, 42 Hudson avenue. 6-d2t-w1t

COMBINE AGAINST COLE.

Marysville, April 7.—F. N. Johnson, of Bellefontaine, who is Logan county's candidate for congress in the Eighth district to oppose Congressman Cole, who is seeking a fourth term, is in Marysville for a conference with Union's candidate, James E. Robinson. The candidates have about decided to get together, and will choose one of the four who will make the race against Cole.

CURE FOR ECZEMA.

Discovery That Cures Pimples, Eczema and All Skin Troubles.

If you are troubled with pimples, blackheads, acne, barber's itch, blotches, freckles or other skin disease or blemish, now is the time to cure it with Hokara.

This pure and simple skin food is being introduced in Newark by W. A. Erman & Son at the low price of 25c. for a liberal sized jar, and in the past few weeks they have sold hundreds of treatments.

It contains no grease or acid, is cleanly to use and is a true food and nourishment for the skin, cleansing and clearing it in every pore, making it soft, white and beautiful.

If Hokara does not do even more than is claimed for it and give perfect satisfaction, return the empty jar to W. A. Erman & Son and they will refund your money. If you have any skin trouble, you cannot spend 25c. to better advantage than for a jar of this skin food. Larger size 50c.

If the skin disease is caused by impure blood or if the bowels are inactive, use Hokara Blood Tablets. They cool and cleanse the blood and regulate the bowels in a natural way.

The Great Western

One Word "SAVE" Heres Good News For You

Remarkable Sale of Fashion's Favorite Styles in Mens' and Young Mens' Suits

This great sale had its inception in a large purchase of fine garments from one of our leading makers. We procured these suits at a remarkable low price by taking the entire lot, representing over 400 suits. Some of these suits are worth up to $18—not one in the lot is worth less than $15.

Your Unrestricted Choice at . . . $9.90

We have the right suit for every man. It's here— the right models at the right price. Not one lise for every man, but the greatest number of the leading representative lines—that's why we can fit and please everybody

Spring Apparel In Full Bloom

Society Brand, Levy Bros., Yale Clothes of Quality, Alco System, Clothcraft, Class A Clothes and numerous others. The finest qualities begin at **$14.90 and range at $16.50, $18, $20, $22.50, $25 up to $28**

THE GREAT WESTERN
19 South Park

N. B.

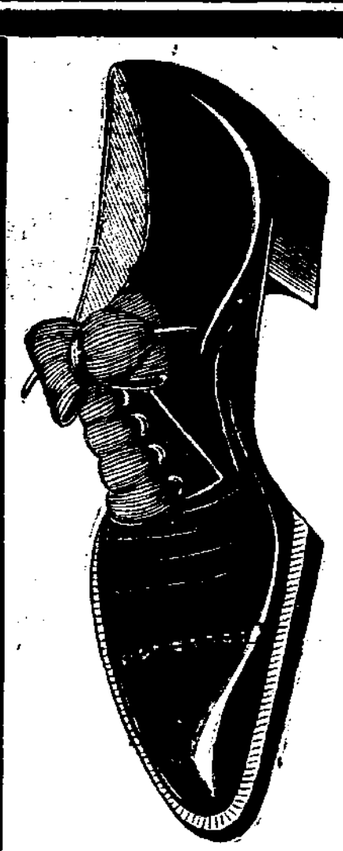

We have just added a shoe department. A fine line—as fine as you will find in the city. Stylish, comfortable shoes that are good investments. All the leathers that give style and service to the wearer. Just take a few moments to look over our new shoe department.

Oxfords and high tops, $3.00, $3.50, $4.00 & $5
"Menz Ease" $3, $3.50 and $4.00
The American Boy, $2 and $2.50
Suits, Hats, Shirts, Underwear, Hosiery, Neckwear, etc., when wanted

Meridith Bros.

Head to Foot Clothiers — Arcade

$2 FOR 2 DOZ. LARGE BOTTLES
$2 FOR 3 DOZ. SMALL BOTTLES

CONSUMERS
Health Brew
BOTTLE BEER

The Highest Standard of Excellence in Bottle Beer is represented in our brews and we guarantee this the Best family beer brewed. We deliver to your residence.

Either Phone No. 82.

The Consumers Brewing Company.

(Columbus Agency: Cor. Front and Broad Sts.)

2 DOZ. LARGE BOTTLES FOR $2
3 DOZ. SMALL BOTTLES FOR $2

NEWSPAPER ARCHIVE®

Why Cough

Ask your doctor if all coughs are necessary. If not, then why cough? Ask him about Ayer's Cherry Pectoral. J. C. Ayer Co., Lowell, Mass.

Stop coughing! Coughing rasps and tears. Stop it! Coughing prepares the throat and lungs for more trouble. Stop it! There is nothing so bad for a cough as coughing. Stop it! Ayer's Cherry Pectoral is a regular doctor's medicine for coughs and colds.

Daddy's Bedtime Story—The Papoose That Was an Orphan

Carries Her Papoose on Her Back

JACK and Evelyn had been downtown with their mamma shopping. They visited a place where some Indians were employed making moccasins and other Indian articles. When daddy put on his slippers in the evening Evelyn told daddy what they had seen. She told him particularly about a "cute Indian baby."

"The Indian baby is called a papoose," said daddy.

Evelyn thought that a funny name to call a baby, but Jack said he had read about it.

"Are all Indian babies called that?" asked Evelyn.

"All," said daddy, "boys as well as girls."

"Do you know any stories about them, daddy?" asked Evelyn.

"Not many," replied daddy. "But they don't have cradles, as you have. The mother of a papoose—she is called a squaw—carries her papoose on her back when she takes it out. When the papoose is in the tepee, as Indians call their homes, it is often strapped on a sort of board when it goes to sleep."

"But when the baby is not asleep, and when it is not being carried on its mamma's back, does it have any dolly when it gets big enough?" asked Evelyn.

"Yes," answered daddy. "But the Indian dolly is not as pretty as yours."

"Do Indian girl babies grow up to be pretty women?" asked Evelyn.

"If they grow up among white people sometimes they become very beautiful," replied daddy.

"When Mrs. McFudge was a missionary," continued daddy—"that was before she married Mr. McFudge—a papoose orphan was left to her, and she brought it up. She was just like a mother to that orphan papoose. When it grew up to be a girl she taught the papoose to sew and sing and dance. When the papoose got to be a girl she was sent away to school. After she had finished her course she studied to be a doctor. Then she went back to her people and cared for the sick and taught them many things that helped them, and the Indian mothers taught their children. All her life she was called by her people the Papoose Medicine Woman."

"Didn't she get old?" asked Jack.

"No doubt," answered daddy. "But when people do good their age is never noticed."

Just then the cuckoo came out of the little Swiss clock and chirped seven times, and soon after the lights in the house were turned out.

TOLD IN PARAGRAPHS

MASONIC CALENDAR.

Acme Lodge, Thursday, April 14. Regular. E. A.

Newark Lodge, No. 97. Special April 8th. Degrees.

Warren Chapter, Monday, April 11. Mark, Master, Past and Most Excellent. 7 o'clock.

Bigelow Council. Special. Wednesday, April 20. 7 o'clock. Work.

St. Luke's Commandery, No. 13. K. T. Stated Conclave April 26. Work, Temple.

Pie Crust—Pie Crust—Pie Crust.

Dr. A. V. Davis, Dentist.
Teeth extracted without pain. Office 47-C S. Third street, first floor, Phone 389. 23dtf

Crystal Spring Water.
For PURE SOFT SPRING WATER, delivered daily, call Bower & Bower. New phone 8981 Red. 12-4tf

Use White's Taxicabs
For parties and dances. Phone 1013. 1dtf

Ask for Huber's Home Bread at your grocer's. 1-2tf

Pie Crust—Pie Crust—Pie Crust.

Chalybeate Spring Water.
The gem of table waters. Office 47-C S. Third St. New phone 389. 26tf

Use White's Taxicabs
For parties and dances. Phone 1013. 1dtf

Garden Seeds.
When in need of Garden and Flower Seeds, go to Kent Bros., 20-22 West Church street. 2dtf

Notice.
All people indebted to the New York Clothing Co., E. Propper or Samuel Gluck are requested to call

Pie Crust—Pie Crust—Pie Crust.

Pupils' Examination.
The pupils' examination under the Boxwell law will be held in the High School building at Newark, O., on April 16 and May 14.
d-apr5,6,7,w-apr8

Plant Pansies Now.
Now is the time to plant Pansies. Fine plants at Baldwin's greenhouse. Phone 272. 6eod3

We Want
Three girls to help in work room, also to help sell during rush hours. Apply at once. Stouse & Schauweker, Milliners, 42 Hudson avenue. 6d2-w1

Evans' New Store.
Evans, the druggist, will open a new store next to the Y. M. C. A. soon. Watch for opening date later. 1dtf

White's Taxicabs
Meet all trains. Cit. phone 1013. After 9 p. m. call Kuster's phone 2. 1dtf

See the Arcade Florist for seeds, bulbs and plants. 1dtf

White's Taxicabs
Meet all trains. Cit. phone 1013. After 9 p. m. call Kuster's phone 2. 1dtf

and settle at once and avoid expense of law suit. Call at Propper's store, 15 North Park. 4tf

Have your prescriptions filled at Bricker's City Drug Store. Three registered pharmacists. Nuf ced. Cor. Third and West Main Sts. 1dtf

First Presbyterian Church Supper.
In dining room of new church on Saturday, 4:30 to 7:30. Chicken pie, gravy, mashed potatoes, peas, slaw, white bread, jelly, ice cream, cake and coffee. 25c. 7d2

Beta Convention.
The second biennial convention of Districts 7 and 8 of Beta Theta Pi will be held in Columbus tomorrow and Saturday.

The Strollers Club will dance in A. L. U. hall next Saturday night. 7d3

Business Picking Up.
Business is picking up rapidly in Newark and merchants are looking for a big increase during the next several weeks.

Painful Injury.
Fred Metzger, a gardener, living in the North End, met with a very painful accident Tuesday. He was running after a chicken when he tripped and fell, badly spraining his left hand.

Operators in Demand.
The Pennsylvania railroad is having considerable difficulty in securing telegraph operators. Notices were recently sent out by the company to the local employes, asking them to be on the lookout for men who would be willing to take up the work under any circumstances.

Halley's Comet Bulletin.
April 8. Halley's comet rises 4:27 a. m. today; 4:23 a. m. tomorrow. Sun rises 5:28 a. m., a little more than an hour later; the comet to rise constantly for a month from now. Speed today about 1684 miles per minute.

Drouth Broken.
The people of the city and country alike greatly appreciated the rain of Wednesday—the country people especially. Everything has been as dry as tinder, and numerous small field fires have been reported of late. It will also prove of great benefit to the gardens. A little more rain would do no harm.

Brotherhood of American Yeomen.
No. 1369 has a special meeting in O. R. C. hall Saturday night. All Yeomen are requested to be present.

Denison Second Semester.
The last half of the second semester of Denison University began Thursday morning. There will be nine more weeks of school until the campus and dormitories will be deserted for the summer.

Medical Society Meeting.
The Licking County Medical Society will hold its regular monthly meeting this evening at 8 o'clock, in the court house. Every member is urged to be present.

Pastor Russell Goes Abroad.
Pastor Russell, of Brooklyn Tabernacle, whose sermons have been published in Monday's Advocate for some time, sailed this week for a trip to the Holy Land and many European points.

New Pianist at Orpheum.
Prof. John Otto, of Dayton, has arrived in the city and has accepted an engagement as pianist at the Orpheum theatre. Mrs. Harry Cranston having decided to take a vacation of several months.

Missionary Society.
The Woman's Home and Foreign Missionary Society of the First Presbyterian church will meet in the church parlors Friday afternoon at 2 o'clock. Mrs. Cosgrove will speak on her trip to Asheville.

Halley Comet Articles.
The first of a series of six copyrighted articles on the Halley comet by Dr. Frederic Campbell, appears in today's Advocate. Halley's comet will soon attract world wide attention. Read the Campbell articles and become posted.

Paving Started.
Contractor Brennan has begun the work of paving Pine street and the work will be pushed rapidly. The work of paving Wilson street, stopped on account of the death of Contractor Frank Kinney, will be recommenced Monday.

Proposition Carried.
Clerk of the Election Board Michael Sachs reports that the special election held in Utica Tuesday resulted in a vote of 210 in favor of the proposition and 39 against it. This means that the village will soon issue bonds for the erection of an adequate plant as a means of fire protection.

Post Card Shower.
Mrs. Alice George, Glenford, O., Route No. 3, was remembered by a large number of her friends and was greatly pleased by a card shower, which was heavy and widespread. Cards were received from Alaska, California, Texas, Oklahoma, Kansas, Michigan and different places in Ohio, Delaware, Columbus, Hebron, Newark, Clay Lick, Toboso, Gratiot, Brownsville and Glenford.

Condition Much Improved.
The condition of Mr. Walter Flory who has been ill of scarlet fever at his home in Cleveland, is much improved and he is now considered to be on the road to recovery, as his temperature has been normal since Tuesday. Mr. Flory was taken ill a week ago last Monday of tonsilitis, and since that time scarlet fever developed.

Will Go To Isle of Pines.
Mr. Arthur Powell, of Sixteenth street, has purchased a valuable piece of land on the Isle of Pines and this year will go there to make his future home. His son, Howard Powell, will leave in about three weeks. Mr. Powell will go this fall and Mrs. Powell and the other members of the family will not leave for about a year. Mr. Powell expects to make a specialty of growing grape fruit and oranges.

Plymouth Congregational Church
Will serve Saturday, April 9, lunch from 11 to 1. Menu: Vegetable soup, boiled beef, mashed potatoes, lettuce, sandwich bread and butter, coffe, all for 15c. Dinner, 4:30 to 7:30: Chicken pie, potato croquettes, lettuce salad, jelly, stewed tomatoes, bread, butter, coffee, cake, fruit, for 25c. Everybody come. Your patronage will be appreciated very much. 7d2

Good Suggestin.
It is all right to talk about a "safe and sane Fourth," but that must not mean simply an absence of explosives. If we are going to take his cannon crackers and toy pistols away from Young America, we should give him something in their place. Suggestions for a carnival, flower parades, band concerts, etc., could be made, and a proper celebration planned, organized and carried into effect. And the work must be started before July 1.

Boys' State Camp.
A state wide conference for two days on "Summer Activities for Boys," will be held in Columbus on April 18 and 19. The conference includes an automobile ride to the State Boys' Camp, 17 miles, where they will be the guests of the state committee at dinner. Dr. George J. Fisher and Mr. C. C. Robinson, of the international committee, will help in the conference, as well as several veteran leaders of boys' and physical work in Ohio.

Snow Flurries Today.
The indications are for relief from the chilly weather we have been having for the past two days. After the balmy days of last week, the feeling during the past two days was very chilly. However, it has been very cloudy all the time and it is thought that the fruit has thus far escaped. Much of the fruit is now in blossom and a freezing temperature would result in great damage. Thursday morning at a little after 6 o'clock snow flurries occurred for some little time.

Business Men's Meeting.
Between 135 and 140 members of the Business Men's Association will banquet tonight at the Plymouth Congregational church, and the banquet promises to be one of the most enjoyable ever held by the association since it started. An interesting program of speeches has been arranged and the speakers selected for the evening are J. F. Irwin, Roderic Jones, D. M. Keller, Charles W. Montgomery and James R. Fitzgibbon.

Miller Captured.
Sam Miller, charged with breaking into the city prison and helping two prisoners to escape, was arrested late yesterday afternoon by Officer Burke and taken to the city prison. Miller was bound over to the grand jury this morning by Mayor Atherton and will be given his hearing at once.

The "American Boy" outing shoes, the best boy's shoes made for everyday wear. Light weight, easy, cool, flexible, fit like a glove and unusually comfortable. The only shoe for baseball, bicycling and all summer sports and recreations. Have a reputation for long service and ought to save you money on your summer shoe bills. The soles are very flexible, but as tough and strong as rawhide. The upper leather is genuine Menz "Ease" Process of Tannage, an ideal leather for everyday shoes, because it's unusually tough and strong, but as soft and pliable as a glove. We introduced this wonderful leather and use it exclusively for the "American Boy" and our shoe for men — the Menz "Ease." Meridith Bros., Arcade.
4-2-s,tu,th-tf

The last term of kindergarten opens April 11. These desiring to enter, call Cit. Phone 1562. 7d3x

Sewer Contract Let.
The contract for the Granville street sewer has been awarded to White & Webb, at 90 cents a foot. John Brennan and Nutter & Turner were also bidders for the contract.

TIM. IS EAGER FOR HIS FIGHT WITH PRESIDENT

T. L. WOODRUFF

Timothy L. Woodruff, chairman of the Republican state committee of New York, who is considerably in the national stories just now, because of the reported efforts or intentions of President Taft to oust him from his leadership, because he recently defeated Senator Root's attempts to do so. Woodruff and his followers are reported to be ready, willing and all but eager for the fray with the President.

FEET TIRED SO TIRED?

TIZ Makes Sick Feet Well, No Matter What Ails Them.

TIZ acts at once and makes tired, aching, swollen feet remarkably fresh and sore proof.

It's the sure remedy, you know, for everything that gets the matter with your feet. It's for sore feet and for sweaty, bad smelling feet, and for corns, callouses and bunions, too.

"For years I have been troubled with sore and tender feet; suffered intense pains. Have had the assistance of physicians without relief. I bought a box of TIZ, which worked a perfect cure, as it has with a great many of my friends. I would not be without it. All it requires to be known to be universally used." A. F. Dreutzer, Chicago.

TIZ is not a powder. Powders and other foot remedies clog up the pores. TIZ draws out all poisonous exudations which bring on soreness of the feet, and is the only remedy that does. TIZ cleans out every pore and glorifies the feet — your feet.

You'll never limp again or draw up your face in pain, and you'll forget about your corns, bunions and callouses. You'll feel like a new person.

TIZ is for sale by all druggists, 55 cents per box, or it will be sent you direct, if you wish, from Walter Luther Dodge & Co., Dodge Bldg., Chicago, Ill.

CLASSIFIED ADS

WANTED.

Eight or 9 room modern house. Not far from square. Call 1113. 7-3t

For sale .....

Horse and wagon. Inquire Hotel Sherwood. 7-3t

Good horse, trap and closed carriage. Harry Swisher, 59 W. Main st. Citizens phone 171. 7-3t*

Lace curtains to wash and stretch, any kind of sewing to do. Call 58 Vine st., East Newark.

Farmers of Licking county to buy fertilizer at wholesale and save money. Howell Provision Co. 5-6t

Notices under this heading are printed at the rate of 3 lines 3 days for 25 cents.

Repair bicycles, sewing machines, lawn mowers, guns, etc. Call for and deliver. Bider Bros. 220 Elm st. Phone 1187. 4-7-1mo*

Your carriages wagons and autos to rebuild, rubber and paint. All orders for new work promptly filled. Phone 6521. J. W. Thompson, 23 E. Railroad st. 3-7d1mo

You to try our garden seeds in bulk and package. The Arcade Florist. 3-1tf

WANTED—FEMALE HELP.

Girl to do pantry work. Hotel Sherwood. 7-3t

Dishwasher at Lippert's, 5 South Park Place. 6-3t*

A woman cook at Interurban Hotel, Hebron, O., white preferred. 6-3t*

A good girl at once, who is capable of taking position as cashier. Must be good in arithmetic and quick at making change. References. Apply at T. L. Davies' Dry Goods store, 15 S. Third st. 6-3t

Good housekeeper. Call or address 115 South Sixth st. 6-3t*

Dining room girl at the Hotel Seiler. 5-3t

Girl for general housework, small family. No washing. 524 Hudson ave., or Citizens phone 118. 5-3t*

Competent nurse girl or woman. Apply in the evening at 74 Granville street. 5-3t

Two girls to do cooking and one seamstress. Apply at once at Licking County Infirmary or 256 Lawrance st. Newark, O. 4-6t

Ladies—Our catalogue explains how we teach hair dressing, manicuring, facial massage, etc., in few weeks, mailed free. Moler College Cincinnati, Ohio. 2-10*

Notices under this heading are printed at the rate of 3 lines 3 days for 25 cents.

Wanted

Girls to work in Cleaning and Sorting room. Apply to S. F BERRY, Holophane Glass Co. 6d3t

Wanted

Girls wanted for Mold Shop. Inquire Mr. A. Gobel, A. H. Heisey Co. 6d3t

HELP WANTED.

Any intelligent person may earn good income corresponding for newspapers. Experience unnecessary. Address Press Correspondence Bureau, Washington, D. C. 3-10d1mo*

FOR SALE OR RENT

House on Tenth st. Inquire of Henry O. Norris, corner Fourth and Locust streets. 2-13-tf

FOR SALE OR TRADE.

We have a few shares of A No. 1 dividend paying stock to sell, or will trade for some city property. If interested write me at once. Lock Box No. 413. 6-6t

CAMP & TRAIL is the fisherman's favorite devoted to Fishing, Camping, Boating, Prospecting, Hunting, etc., tells how, when, where. Beautiful weekly journal—the spirit of the out-of-doors. Only $1 per year. Sample copy, 5c. Hunter—Trader—Trapper monthly, 50c per year, 5c. **Ho! Fishermen** Both on sale at most newsstands, or send direct to A. R. Harding Pub. Co., Box 126, Columbus, Ohio

Building Permits.
The following building permits have been issued at the office of the Board of Public Service: R. E. Hardway, six-room frame house on Hancock street, $1400; L. E. Marseau, frame barn on Granville street, $500; Mrs. Evelyn Reese, frame barn, 146 Columbia street, $150; J. P. Goodwin, porch to house, 186 West Church street, $300; D. J. Payne, addition to house, 402 Andover street, $400.

The Call of the Blood
for purification finds voice in pimples, boils, sallow complexion, a jaundiced look, moth patches and blotches on the skin—all signs of liver trouble. But Dr. King's New Life Pills make rich red blood; give clear skin, rosy cheeks, fine complexion, health. Try them. 25c at F. D. Hall's.

FOR SALE.

"Common Sense" incubator and brooder at a bargain. Address D. N. Belt, shoe store, Granville. 7-3t*

Home canned tomatoes, 3 cans for 25c. 58 Vine st., East Newark. 7-3t

200 bushels of Carmon seed potatoes. Fifty cents per bushel. Inquire new phone 1055. 7-3t

My auto $375, best car in Newark for the money. One $125 Dayton scale for $45. Also my residence on Woodside for $2000. G. W. Emery. 7-3t

Fine birdseye maple bed room suite, parlor and other furniture at 74 Pearl street. 6-3t*

One new gas range; also one iron bed complete. Apply at flat 43, The Arcade. 6-3t

Good New Home sewing machine, $10 cash or credit. Newark Loan Co., Room 3, 28½ S. Third st. Phone 1324. 4-6-dtf

Saddle horse with all riding gaits. Would make an ideal family horse. Weight 1100 lbs. Price right. Inquire 19 N. Fifth st. 6-3t

One mare with three weeks old filly by side also yearling filly. Both colts are sired by Moka. Will trade for something I can drive. Apply at 17 Franklin avenue. 4-6tf

Roadster automobile with top. Just painted and overhauled. Good tires. Bargain if sold soon. Call Citizen phone 8222 white. 4-6-3t

On very easy terms—a desirable new modern 6 room brick house in North End. Immediate possession. Price $2000. J. F. Moore & Son, Trust Building. 4-6-tf

For sale or trade, for cash or on time. About three acres of ground in East Newark, near square. Can be platted in 11 large lots. Rich soil for gardening. Inquire George Franklin, insurance agent, Trust Bldg. 6-12t

For sale or trade, about one thousand perch of sandstone. Inquire of George Franklin, insurance agent, Trust Building. 6-12t

For sale or trade, cash or on time, lots in Avalon addition. Inquire of George Franklin, insurance agent, Trust Building. 6-12t

For sale or trade, cash or on time, two lots on Indiana st., near creek. Inquire of George Franklin insurance agent, Trust Bldg. 6-12t

For sale or trade, cash or on time, 40 acres of improved farm land, small amount of down timber for fire wood. Located in Michigan and about one-quarter of a mile from lake front. Inquire of George Franklin, insurance agent, Trust Bldg. 6-12t

Four room house. Gas, well and cistern. Heisey addition. Cheap. Inquire 442 Arlington ave. 5-3t*

General purpose horse, weight 1100. Inquire 245 Buckingham st. Phone 7531 Red. 5-3t*

Hayes-Apperson 35 H. P. combination runabout or 5 passenger touring car; complete equipment. $375 if sold at once. Citizen 1081. Fred McDonald. 5-3t*

House on Oakwood ave., convenient to Heisey's and B. & O.; 5 large rooms, one small room suitable for storage or bath room. Good well and cistern. Bargain. Owner leaving city. Inquire 117 Oakwood. 5-3t

Eight room house, barn and 8 acres of land, on Sixteenth st., well worth the price asked. Five room house on Tenth st., $10 cash and $10 per mo., 4 per cent interest. J. R. Warner, 502 Trust Bldg. 3-26-1mo

A good incubator cheap, as good as new. Late improvements. Also a piano for $10.00. Phone 4842 Red 5 -3t

Early Ohio seed potatoes. Bruce Stewart, Newark, O., R. D. No. 2. Phone Farmer 81 L. 5-3t

Two cash registers for sale cheap. Kern's restaurant, 70 South Second street. 5-6t

Two mares, weight about 1100 each; also double set work harness and wagon. Apply at 251 Merchant st. 5-3t*

Public Sale—Kemp spreaders, binders, mowers, rakes, tedders, disk spring peg harrows, planters' drills, cultivators, wire fence. Clem Coffman. 5-3t*

Two furnished rooms for light housekeeping, bath, natural gas. Inquire D. A. Tawney at Orpheum bldg. 5-3*

Notices under this heading are printed at the rate of 3 lines 3 days for 25 cents.

Lot 17 feet wide on Buena Vista st. Suitable for and a good location for small store building. Inquire Franklin Insurance Agency, Trust Bldg. 3-24-dlmo

Try our Tooth Peg Canned Corn, two cans for 25c. Something new. Hugh Ellis. Your place for eggs for Easter. 25-tf

See that the house you buy or rent is wired for electricity. 3-17dlmo

Six room house, strictly modern; steam heat, 1-2 acre ground, plenty of fruit. Bargain. Mrs. A. Trimble, R. D. No. 3. 3-11-1m*

Store room on Hoover street; a bargain if sold soon. Inquire of Chas. N. Brown, P. O. box 472. 3-7tf

Huber's Home Made Bread is best. Order at your grocer's. 54-tf

FENCING—Posts, Picket Rail. Newark Lumber Co. Both 'phones. 19dtf

MOTHER GRAY'S SWEET POWDERS FOR CHILDREN,
A Certain Relief for Feverishness, Constipation, Headache, Stomach Troubles, Teething Disorders, and Destroy Worms. They Break up Colds in 24 hours. At all Druggists, 25c. Sample mailed FREE. Address, A. S. OLMSTED, Le Roy, N. Y.
Trade Mark. Don't accept any substitute.

FOR RENT.

Five room flat with bath and modern conveniences, corner Oak and Third sts. Inquire S. E. Forsythe, phone 437 or 6291 West. 7-3t*

Double brick house on Anderson's court East End, close to square and B. & O. shops, in good locality. Well, cistern, gas, cellar and large yard. One side rents at $7.50. Other at $6.50. W. H. Anderson, new phone 8311 White. 4-7-tf

Two furnished rooms for light housekeeping; bath, natural gas, price right. See D. A. Tawney, Orpheum building. 7-3t*

Two rooms suitable for light housekeeping at 59½ Clinton st. 6-3t

Six room house, near square. Call 22 W. Locust st. Phone 6651 red. 5-3t

Three or 4 furnished rooms for light housekeeping. Private entrance, at 209 Elmwood ave. or call new phone 3061 Ruby. 6-3t*

Six room modern house at 197 West Columbia st. Inquire at Diebold's bakery, 85 S. Fifth st. 5-3t

Two furnished rooms for light housekeeping or two sleeping rooms. No. 131 Elmwood ave. 5-3t

Fine house for summer home. Good orchard, garden. Near city. Also corn ground. Inquire Ress R. Jones. 5-3t*

Store room No. 99 S. Fourth st. suitable for grocery or meat market. Fixtures in room; reasonable rent; also 7 living rooms in connection. See Henry Pfeffer, Great Western. 5-3t

Shed in rear of John Baird's blacksmith shop on Fourth st. 24x33 ft. Suitable for storehouse or will fix to suit tenants. Geo. Franklin Jr. 207 Trust bldg. 4-2-tf

A new modern house, 6 rooms, bath and pantry at 233 N. Tenth st. Inquire 169 North Fourth. 3-15-tf

Notices under this heading are printed at the rate of 3 lines 3 days for 25 cents.

Three unfurnished rooms and bath, 19 N. 4th St. Enquire Franklin's Fire Insurance Agency, Trust Bldg. 3-24-dlm.

Don't buy or rent houses that are not wired for electricity. 3-17dlmo

MISCELLANEOUS.

Wallaces (D. G.) ointment a sure cure for eczema, tetter, ivy poison and all skin diseases, at all drug stores. 7-3*

Now is the time to plant Pansies. Fine plants at Baldwin's green house. Phone 272. 5-3t

You will profit by trading with Sheppard & VanWey. New Phone 1166. Old Phone 711-X. 3-17-dlm

If you want satisfaction in dental work see Dr. Howard S. Barrick, dentist, sixth floor Trust Bldg. Cit. Phone 1329. 1-26-tf

If you are looking for a good paperhanger, call on Ben Morris, new phone 6092 Red. 33 Burt ave. 3-15-dlmo

BUSINESS CHANCE.

Owner of lot in good residence district three blocks from public square would consider proposition to erect building suitable for drug or grocery store, should reliable party arrange for lease of same. Address "Lease" care of Advocate. 4-13t

LOST.

Between the Newark Trust Building and 64 North Fifth st., by way of Arcade, a link cuff button, two amethysts. Finder will be properly rewarded by calling Room 803 Newark Trust Bldg. 1t

Between Auditorium and Mary Miller's, gold brooch. Shape of star and set with brilliants. Leave at Advocate. Reward. 6-3t

Pocketbook, between N. Fourth st. and Clinton st., containing rosary, cross, key, penny and $20 bill. Return to 294 N. Fourth st. Reward. 5-3t*

Small gold bar pin, name on back, on Monday evening, on Hudson ave., between North and Wyoming sts. Liberal reward. Hazel Altshool, 458 Hudson ave., or new phone 416. 5-3t

WANTED—MALE HELP.

Good farm hand for general farm work. Must be good milker. Apply at Hotel Jackson. 7-3t

A good boy at once, to work. Frank Mylius, 160 Moull st. 7-3t

Female Help Wanted

Girl or woman to assist with housework. No washing. 213 Hudson ave. Phone 1142. 7-3t

Wood working machine hands and car builders wanted. Address Niles Car and Manufacturing Co., Niles, O. 7-3*

Lunch counter man and pantry woman at Hotel Warden. 4-6-3t

Competent boy wanted at once at Norton's book store. 5-3t

Good farm hand. Apply to A. E. Taylor, R. D. No. 5, Newark, O. Phone Farmer 313 4-5-3t

Five experienced solicitors, single men preferred. Chance to travel. Call evenings only after 6 o'clock. 147 Pataskala st. 4-6t

Men—Our illustrated catalogue explains how we teach barber trade in few weeks, mailed free. Moler Barber College, Cincinnati. 2-10t*

For Railway Mail, Internal Revenue, Customs and Postoffice examinations $600 to $1500. Preparation free. Write for Newark examination schedule, Franklin Institute, Dept. 390N, Rochester, N. Y. 3-26to4-24*

SALESMAN WANTED.

Salesman wanted to represent us. Excellent opportunity, weekly remittance, experience unnecessary. Salary or commission. Union Cigar Co., Cincinnati, O. 4-5-th s-12t

MOTHER'S FRIEND

A LINIMENT FOR EXTERNAL USE.

One of the most valuable qualities of Mother's Friend is that it safe-guards the future health of the mother. It is a liniment to be applied externally to the body, the use of which lubricates the muscles and tendons, softens the glands and ducts, prevents lumps forming in the breasts, and relieves the pain, nervousness, nausea, and other troubles from which so many expectant mothers suffer. When Mother's Friend is used regularly it fits and prepares the system for an easy and natural consummation of the term. Women who massage with this great liniment are always saved much suffering when baby comes, and recover more quickly, and without ill effects. Mother's Friend is sold at drug stores. Write for our free book for expectant mothers.

THE BRADFIELD CO., ATLANTA, GA.

NEWSPAPERARCHIVE®

"This Advertisement is Published for the Protection of Automobile Buyers"

By the

Ford Motor Company

Detroit, U. S. A.

An advertisement recently published under this heading was for the intention of intimidating prospective buyers, who, deciding on merits only, would overlook all of the "71" varieties mentioned and purchase a FORD.

History Repeats Itself. That same sort of advertising appeared in 1903, warning the people against the purchase of an Unlicensed Car. After nearly seven years the Licensed Association has unexpectedly received a LOWER COURT decision and the advertising of 1903 is repeated.

They tell you in bold face type that "There is no reason why any-car license under the Selden Pat-Licensed Car." There are many reasons why anyone should NOT buy a car license under the Selden Patent because by so doing trust methods are encouraged, the evolution of the industry curtailed, and the maintenance of high-priced aid poor-quality cars assisted, because it is obvious that a protected monopoly does not try to please the public by producing better goods by more economical means.

Who has constituted this "Divine Body" to tell the public the names of manufacturers who market honest or dishonest cars? Who will say that FORD cars are dishonest after all they have done to promote the advancement of the industry? In this connection we were speaking to one of the prominent Licensed members the other day, and during the conversation he stated that without doubt HENRY FORD had done more, in building and marketing his low-priced machines, to advance the industry than any dozen other manufacturers in the business.

It is a safe bet that the car will be honest as long as the manufacturer pays his dues to this "Divine Body." And would this same body deign to pronounce the FORD car dishonest in the face of what it has done for the development of the entire car industry? Would the FORD be a dishonest car if FORD would join the "71" varieties?

Our opinion and our position, taken from the beginning, is unshaken—that this Selden Patent is a freak among alleged inventions and is worthless as a patent and worthless as a device.

The advertising campaign in the newspapers of this "Divine Committee" represents commercial morals and business methods which are very questionable. If the Ford Motor Company cared to resort to such tactics, it has patents that cover many of the leading features of automobile construction a thousand times more valuable in the automobile industry than Selden's, and could also threaten and bring suits against many of this "Divine Committee" as infringers of its patents. Not for a moment however, had it entered our heads to harass or annoy individual users of licensed product by suing them as infringers of Ford patents.

Although the opinion of Judge Hough was filed on September 15, 1909, no injunction has ever been entered against us in this case, nor indeed has any decree been entered. It would readily seem, then, that this threatening cabal should get through with us before they make any attack upon our customers. The court will not permit our customers to be sued and persecuted as individuals while this suit is pending against us as manufacturers.

A Lower Court Decision is far from final. It is only the first round of a patient battle. There remain the Court of Appeals and then the Supreme Court, to both of which we can, and, if necessary, will carry the case. This is a right granted us by the Constitution of the United States, which right we will exercise, so that it is hardly becoming of our esteemed Licensed competitors to take this decison as final and by it endeavor to intimidate present and prospective owners of Ford cars.

The opinion of the patent in the lower court was rendered by District Judge Hough showing on its face that he expected an immediate appeal to the higher court from the doubtful questions disclosed by its opinion.

Although it is seven years since this fight was started and nearly six months since the decision was rendered, no decree has yet been entered, and there is no immediate likelihood.

There are millions of dollars invested and more being invested every day in the building and marketing of Unlicensed automobiles which will unquestionably bring advanced methods of manufacture into vogue and will mean better and more economical cars to buy and maintain.

It is a well known fact that prices are already too high, although this "Divine Executive Committee" says to the Unlicensed makers: "Before we will place upon you our 'Divine' blessing, we desire you to advance your prices several hundred dollars per car and to limit your production," and while they do not say, it is clearly implied, "so we will not have such keen competition."

Because the unlicensed makers are not organized, they do not present such an array of names as their self-constituted saviors of the public, but we assure you that there are sufficient independent manufacturers who will continue to fight against turning the automobile industry into a monopoly.

It is clearly the duty of every law-abiding American citizen to respect exclusive rights secured by a patent, when that patent has been honestly obtained, honestly operated and declared to be an honest patent by the highest courts in the land. Such, however, cannot be said of the Selden patent.

We take issue with the statement that the members of the Licensed Association, individually and collectively, are chiefly responsible for the development of the automobile to its present state. HENRY FORD alone has done more to develop the automobile industry than the combined members of the Licensed Association, which fact cannot be honestly contradicted. We believe the public will agree with us in this.

It is not true that those licensed under the Selden patent have been and are now leaders in the production of medium, low and high-priced cars. We can prove by figures and facts that HENRY FORD produces more low priced cars than any other maker in the world. So it can hardly be stated that these Licenses are the leaders in the production of low priced cars. We ask our friends who have heard or read some of the statements made by these "Divine" people to call upon them to furnsh their proof.

In conclusion, we beg to state if there are any prospective automobile buyers who are at all intimidated by the claims made by our adversaries, that we will give them, in addition to the protection of the Ford Motor Company, with its some $6,000,000 of assets, an individual bond backed by a company of over $6,000,000 more of assets, so that each and every individual owner of a Ford car will be protected until at least $12,000,000 of assets have been wiped out by those who desire to control and monopolize this wonderful industry.

The bond is yours for the asking, so do not allow yourself to be sold inferior cars at extravagant prices because of any statement made by this "Divine" body.

N. B.—This fight is not being waged by the Ford Motor Company without the advice and counsel of the ablest patent attorneys of the East and West.

This Announcement is made so that Buyers of Automobiles may know the Facts and be governed accordingly

HEBRON

Services at Church of Christ Sunday at 10 a. m.; evening sermon at 7. Special music at both services. Everybody invited.

Miss C. M. Sharer spent a day with friends in Granville last week.

Mr. George Cully was been here several days visiting his mother, Mrs. Ellen Cully.

Rosa Burch of Coshocton spent several days with her friends here.

C. A. Pence sold a beautiful auto to Dudley Taylor last week.

T. L. Belt, editor of the Buckeye Breeze, was in town Tuesday. He has leased rooms in the Balthus building, and will take possesion this month.

Elder Dove, pastor of the Old School Baptist church, failed to arrive here Saturday or Sunday, so there was no preaching at their regular meting.

David Clotner caught a large water-dog fish in the creek last week, and the animal is now to be seen in the window of H. D. Burch's store.

Little Ina Gano who has been quite ill with typhoid fever, is now convalescing.

Mrs. William Koch, who underwent an operation on her arm Monday by Dr. B. F. Barnes of Newark and Dr. G. N. Brown of Hebron, is getting along nicely.

Mrs. Fida Reese of Columbus is with her sister, Mrs. Wm. Koch, at their home on Main street.

Mrs. Augustus Hickerson who has been confined to her home for several weeks is now slightly improved and is able to get around with the use of crutches.

Mr. Joseph Ruffner has moved to his farm in Fairfield county and rented his pretty cottage here to Mr. Evans and family of Newark.

Misses Dorothy Kreamer, Ruth Van Horn and Mary Myer attended the Old Maids Convention at Millersport Saturday evening.

Clarence Lawyer and family returned Tuesday from an auto trip to Pleasantville. They were guests of Dr. Rankin Embrey.

Mrs. Ellen Cully was very ill Tuesday with heart trouble.

Mrs. Josephine Atkinson and Mrs. D. P. Burch left here Saturday evening over the T. & O. C. railroad enroute for Millersport to attend the "Old Maids Convention", which was in session there that evening in the M. E. church, under the auspices of the Ladies' Missionary society. The entertainment was a grand success, netting the sum of $15.60. Mrs. Atkinson and Mrs. Burch were guests until Monday of the families of Dr. Atkinson and H. A. House.

D. P. Burch has purchased an Ideal Vacuum Cleaner and is now prepared to clean carpets, rugs, etc.

Philip Smith of Kirkersville and Peter Brubaker of Newark were in town Tuesday.

Mildred Lees of Newark and Master Howard spent their vacation with friends here.

ANNOUNCEMENT

Having severed my connection with the Newark Electric Co., I have opened a place of business at No. 53 West Main street, where I shall carry in stock a full line of electrical supplies. I would also be pleased to figure with you on wiring your new house or any other work which you may have.

You have tried others, why not try us and let us prove our motto:

"ELECTRICAL CONTRACTING AND SATISFACTION."

Very truly,
STANLEY G. LAMP.

New Phone 4551 Red. No. 53 W. Main St.

3-26-s-tu-th 6t

The increase in the exports of the Dominion to the mother country the second year after the McKinley tariff became operative was over $15,000,000.

Saved From the Grave.

"I had about given up hope, after nearly four years of suffering from a severe lung trouble" writes Mrs. M. L. Dix, of Clarksville, Tex. "Often the pain in my chest would be almost unbearable and I could not do any work, but Dr. King's New Discovery has made me feel like a new person. It's the best medicine made for the throat and lungs." Obstinate coughs, stubborn colds, hay fever, la grippe, asthma, croup, bronchitis and hemorrhages, hoarseness and whooping cough yield quickly to th's wonderful medicine. Try it. 50c and $1.00. Trial bottles free. Guaranteed by F. D. Hall.

The pugilist has no right to complain when his business is sluggish.

TO OPEN SMART HAT SHOP

MRS. LAWRENCE FORD

Mrs. Lawrence Ford formerly was [illegible] Frank Brown, son of ex-Governor [illegible] of Maryland. Frank Brown [illegible] engaged in various business [illegible] to open a fashionable hat shop on Fifth avenue in New York. Mrs. Ford's sister, Miss Grace [illegible] will be a partner in the new venture. Miss M[illegible] Belfast, Ireland, [illegible] Earlier Ford [illegible] John B. Ford [illegible] of Rear Admiral [illegible] of Baltimore. Recently they moved to New York [illegible]

FREDONIA

Miss Sadie Farmer has been very sick with the grip.

Miss Ethel Phillips is sick with grip.

Mrs. Mary Largir and two sons, Benton and Pearl, of Johnstown, visited at the home of Mrs. Ira Chilcott Sunday.

Mr. and Mrs. Thomas Williams of Newark spent Sunday with Mrs. Williams' parents, Mr. and Mrs. L. D. Cramer.

Mr. Delard Philips of Newark spent a few days last week with his aunt and cousin, Mrs. Sissie Phillips and Miss Ethel Phillips of Fredonia.

Mr. and Mrs. Clyde Riley spent Monday in Newark.

Mr. and Mrs. C. L. Carpenter attended the funeral of their little granddaughter, Baby Freese, of Clinton.

Mrs. Clyde Riley and son Forest was in Granville Tuesday.

Mr. and Mrs. Alfy Greenwood have moved on the farm of Mrs. M. E. Grimm.

M. John O. Jones is going to leave the grocery at Fredonia and will move on a farm near Johnstown.

A dressmaking establishment in Boston almost entirely operated by co-eds has an electric cutter capable of cutting out 250 thicknesses of cloth at once.

It is said that the first hospital ever built in America was erected by the Spaniard Cortez in the city of Mexico in 1524.

A young man's mustache is on the upper side of his mouth, but that doesn't necessarily mean that it is upside down.

Hoax—"Playing golf makes me as hard as a stone." Joax—"Pitching quoits would make you cast iron."

HOW'S THIS?

We offer [illegible] Hundred Dollars Reward for any case of Catarrh that cannot be cured by Hall's Catarrh Cure.

F. J. CHENEY & CO., Toledo, O.

We, the undersigned, have known F. J. Cheney for the last 15 years, and believe him perfectly honorable in all business transactions and financially able to carry out any obligations made by his firm.

WALDING, KINNAN & MARVIN, Wholesale Druggists, Toledo, O.

Hall's Catarrh Cure is taken internally, acting directly upon the blood and mucous surfaces of the system. Testimonials sent free. Price 75 cents per bottle. Sold by all Druggists.

Take Hall's Family Pills for constipation.

FARMERS ATTENTION

The full-blooded splendid French coach horse.

ST. VALPAIR,

Imported by McLaughlin Bros., of Columbus, weight 1100 pounds, will make the season of 1910 at the following places:

Perryton—Mondays and Tuesdays.

Hanover — Wednesdays and Thursday.

Perry Cullison's barn, one mile south of Fallsburg—Fridays and Saturdays.

Service fee $15, insuring a good colt.

4-6d12t w14-1t

Germany forbids the use of boric acid in curing meats and requires that all meat pickled in salt or brine must contain at least 6 per cent salt in its innermost part.

Our store is full of brand new untrimmed hats that arrived from the east the first of the week. All will be sold at special low prices. Clouse & Schauwecker, 42 Hudson avenue.

6-d2t-w-1t

TAKE NOTICE

I will sell for cash small Pike Suckers, Mullets, Gray Bass or sheep heads as some peddlers call them; White Bass selling in the streets off of wagon in barrels. I will get a shipment every day of this kind of stock perfectly fresh and will sell either kind.

4 pounds for 25c
Also Pickerel 15c
White Bass 12½c
White Fish 18c
Cat Fish 18c
Herring, boneless 18c

Will deliver any where in city.

City Fish Market

No. 38 West Church St.
New 'Phone No. 1241.

JOHN M. SWARTZ.
Attorney-at-Law.

Practices in all courts. Will attend promptly to the business entrusted to him. Special Attention given to collections, administrations of estates, accounts of administrators, executors, guardians and trustees carefully prepared and attended to. Special facilities for obtaining patents in all countries.

Office over Franklin National Bank.

R'y. Time Cards

B. & O. R. R.
Leave Newark, Ohio.

Northbound		Westbound	
No. 7	...* 7.45 am	No. 105	...*2.25 am
No. 17	..** 8:10 am	No. 107	...*7:50 am
No. 2	...* 1:55 pm	No. 103	...*1:55 pm
No. 15	...* 8:05 pm	No. 101	...*8:25 pm

Eastbound		Southbound	
No. 106	..*12.45 am	No. 208	..**7:50 am
No. 14	..* 6:40 am	No. [illegible]	..**2:15 pm
No. 102	..* 7:45 am	*Daily	
No. 104	..*12.40 pm		
No. 8	..* 8:30 pm	**Except Sunday	

Arrivals from the North

No. 4 .....**12:15 p.m.
No. 16 .....**7:30 p.m.

P. C. C. & ST. L. RAILWAY

Eastbound		Westbound	
No. 8	....1:45 am	No. 25	....1:10 am
No. 10	....5:20 am	No. 21	....5.45 am
No. 18	....9.20 am	No. 15	....**7.27 am
No. 6	...12:55 pm	No. 23	....**1:10 am
No. 14	....1.45 pm	No. 7	....3:05 am
No. 74	..**5:12 pm	No. 19	....12:50 pm
No. 76	...*8:50 pm	No. 3	....6:05 pm
No. 20	....9 15 pm	No. 13	....8:50 pm

*Sunday only.
**Daily except Sunday.

OHIO ELECTRIC RAILWAY
MAIN LINE

Eastbound

Regular cars depart 6.50 am., 8:46 am. Then each hour thereafter until 9:45 pm. Limited departs: 8:05 am, 11:05 am, 2:05 pm, 5:05 pm.

Westbound

Regular cars depart 4.40 am from barn 6.20 am from station. And each hour thereafter until 11:8 pm, excepting at 10:20 pm. Limited departs: 7:45 am, 10:45 am, 1:45 pm, 4:45 pm.

GRANVILLE LINE.

First car departs at 5 am. Cars every hour thereafter until 11 pm. Last car from Granville 11:20 pm. Sunday—First car at 8 am.

Many a man who feels that the world is his oyster fails to open the shell.

No, Maude, dear; when we speak of men who "follow the hounds" we don't mean dog catchers.

NEWSPAPERARCHIVE®

NEWARK TO HAVE CIRCUS THIS MONTH

The Hagenbeck Wallace combination circus will visit Newark, Saturday, April 30. An advance agent for the show was in Newark today making arrangements for the appearance of the circus, which is one of the largest on the road. The same show exhibited here three years ago and gave special satisfaction. It is larger and better than ever this season and no doubt will be greeted with a crowded tent at each performance.

ASSESSORS WILL BEGIN WORK NEXT MONDAY AFTERNOON

The Licking county assessors of personal property will begin their work on Monday afternoon of next week at one o'clock, when they will meet at the office of County Auditor Riley to receive instructions and also to secure the necessary paraphernalia to do the work. Thirty-two assessors (assisted in some cases) will cover the entire county in their task of assessing personal property. They are as follows:

Bennington twp.—Alfred Trout.
Bowling Green—A. W. Field.
Burlington—Frank Riley.
Eden—Willis Livingston.
Etna—W. H. Smith.
Fallsburg—S. E. Mossholder.
Franklin—I. P. Hostonson.
Granville—Henry Weisel
Hanover—Fred Francis
Harrison—James H. Lukas.
Hartford—B. C. Payne.
Hopewell—M. T. Porter.
Jersey—Lester Albery.
Liberty—C. G. Barrick.
Licking—J. F. Griffith
Lima, E. P.—M. E. Smith.
Lima, W. P.—J. H. McBride.
Madison—C. V. Jeffries.
Mary Ann—A. F. Beckford.
McKean—J. H. Mossman.
Monroe—M. B. Kasson.
Newark—Harry Toothaker.
Newton—T. W. Richards.
Perry—J. J. Crouch.
St. Alans—Austin Stinson.
Union, N. E.—Joseph Copley.
Union, S. P.—A. O. Seymour.
Washington—Glenn Cooksey.
NEWARK CITY.
First Ward—Frank Voreimier.
Second Ward—Henry Boner.
Third Ward—Jos. R. Anderson
Fourth Ward—M. T. Belt.

HOUSE PAINTING.

Before ordering your spring work see Chas. B. Woodruff, 625 Evans street, Newark. Material and work guaranteed. Best of references. Send postal card to above address and I will call to see you.
CHAS. B. WOODRUFF, Painter.

UNION CENTER.

Mrs. Andrews and daughter Nellie were in Pataskala Tuesday.

Mrs. Barnes of Alexandria called on her mother Mrs. Eliza Hitt on Wednesday.

Mr. and Mrs. Bourner and children were the guests of C. A. Wintermute and family on Sunday

Helen Woolard took dinner with Mrs. Henry Shadd on Sunday.

Walter Evans and Warner Spellman were in Pataskala Thursday evening.

Mrs Harry Avery and son Allen of Columbus are spending the week with Allen Avery and family.

Miss Elizbeth Williams spent Saturday in Newark the guest of Mrs. Clarence Rogers.

Mrs. Mahala Woolard and son Will made a business trip to Newark Saturday

Miss Martha Woolard spent the past week visiting relatives in Hebron.

Mr Emmet Edwards and Miss Edwards of Newark spent one evening last week with Mr. Goodhart and family.

Louis Iores of Newark has been calling on friend. in this vicinity.

Mrs. Lewis and daughter Anna, Mrs Hitt and children and Mrs. Williams were the Sunday guests of Mrs. John D. Jones of near Newark

Mr. and Mrs Steele called on Budd Brown and family Saturday evening

The young people of this community enjoyed a social time on Friday evening at the gas well on W. Lee France's place. Baked potatoes, roast chicken and boiled eggs were a part of the menu.

Charles Anthens was in Newark on Tuesday

Mrs Clem and daughter, Mr. and Mrs Parson, Carl M Clark and family, Mrs. Metcalf of Jersey and Mr. and Mrs. Chester Montgomery and son were the Sunday guests of S. R Troutman and family

Walter Evans was in Newark Saturday.

Mrs. David Lewis called on Mrs. Hitt Monday.

Mr. Ray Wintermute of Newark spent last week with C. A. Wintermute and family.

Mrs. Margery Edwards called on Mrs. Art Avery Friday.

Mr and Mrs L. A Woolard spent Thursday evening with the former's mother, Mrs. Mahala Woolard

Mr and Mrs. Henry Shadd spent Sunday afternoon with Mr and Mrs Enoch at Kirkersville.

Call at our store and see the new pattern hats that are turned out of our work room daily. Clouse & Schauweker, 42 Hudson avenue. 6-d2t-w1t

The knights of old must all have been Middle Age men.

RIGHT NOW.

After a long hard winter is the time to cure your colds, cough and grippe. But how, you inquire can this be done? This victory over disease won. Why, Beetle's White Lily is always sure not to prevent alone, but cure. Established 1876. 25c. All druggists. 4-5-1mo

RAILWAY AFFAIRS

Immense Sum Paid Employes.

[illegible]

To Float Big Bond Issue.

The New York Central Railroad Company has been authorized to issue the New York Central Lines Equipment Trust of 1910, dated January 1, 1910. The trust provides for the issuance of certificates maturing 1 per cent interest to the amount of $[illegible] 000,000 which will represent 80 per cent of the cost of the total equipment it proposes to purchase, which includes 214 locomotives, 105 passenger cars and 2,650 freight cars.

Wage Agreement Reached.

Official announcement has been made that the Erie railroad company and its locomotive engineers have reached an agreement on the wage question. Details and percentages will be worked out later.

Supt. of Motive Power Here.

Mr. Harris, general superintendent of motive power of the B. & O. railroad, arrived here Thursday morning on No. 7 en route west. His private car was shifted to No. 17 and he went on to Columbus. His visit is purely a business one connected with the road.

New Engines for B. & O.

A consignment of four of the new Atlantic type of engines ordered by the B. & O. railroad company is being received here for service from this point. One of them arrived Wednesday night and was immediately placed in commission. The other three will come in tonight and will be placed in the service between Newark and Cincinnati.

A beautiful new line of trimmed and untrimmed hats will be put on sale at our store Thursday morning. Clouse & Schauweker, 42 Hudson avenue. 6-d2t-w-1t

MILITARY DRAMA PARTICIPATED IN BY LOCAL TALENT

"The Prisoner of Andersonville," produced at the Auditorium Wednesday night by the Manhattan Stock company, vividly recalled to the minds of many in the audience this play which was produced at the Auditorium on the evenings of Tuesday and Wednesday, February 18 and 19, sixteen years ago, under another name. At that time the entertainment was given by Lemert Post, G. A. R., No. 71, and was styled the great military drama, "Good Bye Sweetheart." A number of the members of Company G assisted in the production of the play which was under the management of Mr. C. W. Russell, who is at the head of the Manhattan Stock company. Mr. Russell remembered the old days, and at the close of the entertainment Tuesday night extended a most cordial invitation to all those who had taken part in the play sixteen years ago, assuring them that there was nothing too good for them in the house. The result was that many of those who took part in the old play were present Wednesday night. Mr. Russell and his wife had the same characters represented by them in the long ago, Mr. Russell taking the character of "Reginald Vernay, Col. U. S. A." and Mrs. Russell taking the character of "Deem, colored servant." Among the local talent who took part in "Good Bye Sweetheart," were Walter A. Fulton, Harry P. Kunz, Charles Fred, George Miller, F. M. Alexander, Will Wolfe, George Petrie, Charles Wade, F. M. Fulton, Capt. F. G. Stump, Tom F. Wilson, Miss Mamie Brooks, Sadie Stump, Miss Beatrice Finkelstein and Hazel Stanford.

Our store is full of brand new untrimmed hats that arrived from the east the first of the week. All will be sold at special low prices. Clouse & Schauweker, 42 Hudson avenue. 6-d2t-w-1t

NEW CLEVELAND POSTMASTER.

Washington, April 7.—Raymond G. Flood was today nominated as postmaster at Cleveland, O.

Nothing pleases the I-told-you-so man more than to see a friend carrying an umbrella when the sun shines and a walking stick when it rains.

The trouble with the men who get to the front is that they feel so big we can't see over their heads.

Some people never put off till tomorrow what they can worry about today.

The man who says he doesn't know the meaning of fear is either a brave man or a liar.

Would you say that a parrot always speaks in polly-syllables?

CONGRESS AND ADJOURNMENT

Little Chance That Members May Go Home Before June.

WORK OF BODIES FAR BEHIND.

Insurgent Ranks Continue to Grow. Graft Investigations May Become Epidemic and Reach the National Capital—A Division of Sentiment in the Ballinger-Pinchot Affair.

Washington, April 7.—Senator Aldrich's prophecy that congress may be able to adjourn by May 15 indicates that Aldrich and Cannon should go together. Not long since Uncle Joe offered to bet money that the two houses would be in session after the 1st of June. Also will Mr. Aldrich kindly explain to the country how congress can pass all of the Taft bills in a little over one month when it has already been in session four months and has not passed a single one of them? There is a growing suspicion that outside the insurgent movement and other things the senator from Rhode Island does not know as much about what congress will do as of late. Perhaps if only the measures were passed that Senator Aldrich desires adjournment could come even earlier than May 15, but if a fraction of the work is done that is now outlined June will be far advanced before the statesmen get back to their political fences repairing.

Burton's Successor an Insurgent.

The insurgent ranks are still growing. Nobody knows who will break out next. Representative Cassidy of Ohio recently announced that he would not again vote for Speaker Cannon. Cassidy is from Cleveland and was elected to fill the vacancy when Theodore E. Burton was advanced to the senate. For the last four sessions Cassidy was Burton's committee clerk. His insurgency is therefore all the more significant in that it implies Senator Burton's approval. There are rumors that several prominent house members who have heretofore voted with the regulars and stood by Cannon are shortly to cast their lot with the insurgents.

The Duty of Honest Men.

The latest developments in the Ohio graft investigations indicate that the uncovering and conviction of crooked public officials may grow into an epidemic. It may even reach Washington. There are plenty of honest men in the country, and it is perhaps time that these were awakening to their public duty. I am one of those who believe that the vast majority of men want to do right and that many who do wrong may drift into it unwittingly or because they are parts of a corrupt system. However the offenses come, they are nevertheless a peril to free institutions. It behooves all right minded and right hearted citizens to eradicate the corrupt system and to make graft and bribery difficult and dangerous.

The Lesson of Graft.

The declaration of King Frederick of Denmark that the United States is the "model for all nations" should be thoughtfully studied by the American people. If we are the model for all nations, then it highly behooves us to keep our government pure. We owe it not only to ourselves and our children, but to mankind. We must learn anew the meaning of public consience and public morality. Theft from the public is worse than theft from a private individual for the reason that it affects so many more people. Free government is not safe so long as honest citizens permit crooks to represent them and look after public business. Official integrity is more important than any other issue for the reason that without it the settlement of other questions on right lines is impossible. The law permits a private citizen to employ a lawyer to prosecute him in civil cases, but the duty of a public duty is left for a traitor to the people.

Politics in Ballinger Investigation.

The later hearings in the Ballinger-Pinchot investigation indicate a division of sentiment in the committee. This division has been in evidence apparent for some time and grows more pronounced as the hearings progress. The lineup is largely a party lines, but is not strictly so on democrats, French frequently voting with the Republicans and one Republican, Madison, sometimes voting with the Democrats. Does this division foreshadow two reports? If so the question is likely to become an issue in the coming congressional elections.

The Campaign Against Aldridge.

The fight to find a successor to the late Representative James Breck Perkins of the Twenty-second New York district is developing into one of the most sensational recently seen in a special election in this country. Republican papers in New York and Rochester are openly attacking George W. Aldridge, the Republican candidate. The insurance scandal is being drawn into the affair for the reason that Aldridge was charged with having received $1,000 from one of the insurance officials after the defeat of certain legislation. There are indications that the Democratic congressional committee will take advantage of the situation and make a fight for the seat. In 1908 Perkins' plurality over his Democratic opponent was 10,167.

MRS. C. T. YERKES, FAMOUS RUG ROOM AND SCENE OF SALE

New York, April 7.—The greatest sale of paintings and tapestries ever held in this country will be thrown open to the public Apr. 5 and will last three days. The famous collection of the late Charles T. Yerkes was to have been left to New York, but complications and court proceedings nipped this in the bud, and now the courts have ordered the collection valued at more than $2,000,000, to be put on sale. The public is not to see the famous collection of rugs and paintings free, for the court has agreed that a charge of $1 could be assessed for each visitor. It is expected that $[illegible] to be realized on the lot, and prices will run into the millions. There are all high priced canvases. There is but one American painter, George Innes, represented. The chronological scope of the gathering and its versatility are amazing. None of the great schools of painting, with the exception of the modern, has been slighted. Rubens, Rembrandt, Raphael, Hals, Romney, Turner, Lawrence, Alma-Tadema, Bouguereau, Hans Memling, Bastien-Lepage, Mabuse, Millet, all the Barbizon men, Corot and Troyon particularly, Meissonier, Paul Potter, Detaille, Jan Steen, the Hobbems, Van Ostade, Teniers (the younger), Cazin, Courbet, Delacroix, Gerome, Chays, Greuze and even Van Dyck are here. So comprehensive a collection has rarely if ever been offered in the art history of the world. The thirty rugs are admirable, the tapestries wonderfully beautiful in design and tone.

A beautiful new line of trimmed and untrimmed hats will be put on sale at our store Thursday morning. Clouse & Schauweker, 42 Hudson avenue. 6-d2t-w-1t

The pessimist glories in the fact that he can see himself as others see him.

SUMMIT STATION

Mr. and Mrs. William Morrison have returned from an extended trip through the West and Southern states. Mr. Morrison was traveling for his health and has been benefitted.

Roy Conley of Harpster, O., is visiting relatives at this place.

Ed Whitehead was called here by the death of his brother, Jesse Whitehead. He returned to his home at Indianapolis Tuesday morning.

Mr. and Mrs. J. W. Albery had for their guests Sunday Gordon Williams and family of Jersey and Arthur Spellman and family of Outville.

Prof. C. M. Leavton had to quit the O. S. U. on account of poor health.

Mrs. J. D. Holcome and daughter Olive spent Saturday and Sunday with Stewart McNaughten and family at Reynoldsburg.

Rev. Herbert Graves of Columbus occupied the Universalist pulpit Friday and Saturday evenings.

Mrs Bell St. Clair of Mt. Gilead, O., is spending a short time with her parents, Mr. and Mrs. David McIntosh at this place.

Mrs. J. L. Iden of Brownsville is visiting Prof. R. S. Johnston and family at this place.

Mrs. N. S. Griffith is visiting her daughter, Mrs. Elmer Hughes in Columbus.

S. R. Berse is remodeling his dwelling house on North Main street.

Worse Than Bullets.

Bullets have often caused less suffering to soldiers than the eczema L. W. Harriman, Burlington, Me., got in the army and suffered with 40 years. "But Bucklen's Arnica Salve cured me when all else failed," he writes. Greatest healer for Sores, Ulcers, Boils, Burns, Cuts, Wounds, Bruises and Piles. 25c at F. D. Hall's.

Newark Attorneys

JONES & JONES, 803 Newark Trust Building.
D. M. KELLER, Franklin Bank Building.
T. L. KING, 25½ South Third Street.
J. F. LINGAFELTER, Over City Drug Store.
Kibler & Montgomery, 1007 Newark Trust Building.
J. W. LEIDIGH, 704 Newark Trust Building.
B. F. McDONALD, Room 7, Hibbert & Schaus Bldg.
J. H. MILLER, 25½ South Third Street.
SMYTHE & SMYTHE, 45½ West Main Street.
JOHN M. SWARTZ, Over Franklin National Bank.
HUNTER & BAKER, 7 1-2 North Third St.
WOOD & WOOD, 7½ South Third Street.
FREDERIC M. BLACK, 807 Newark Trust Building.
FRANK A. BOLTON, 710 Trust Building.
RAY MARTIN, Room 803 Trust Building.
WAYNE COLLIER, 708 Trust Building.
J. R. DAVIES, 1040 Newark Trust Building.
J. R. FITZGIBBON, 807 Newark Trust Building.
FULTON & FULTON, 18½ North Park Place.
J. V. HILLIARD, 805 Trust Building.
CHAS. W. MILLER, 1002 Newark Trust Building.
NORPELL & NORPELL, 12 Lansing Block.
H. L. MADDOCKS, CIVIL ENGINEER AND SURVEYOR, 701 Trust Bldg. Cit. Phone 1144.
DR. A. W. BEARD, Dentist. Trust Building—Fifth Floor, Room 501. Telephones—Office 3121 Red. Residence, 7492 White.

LOWEST PRICES OUR CHIEF ATTRACTION
NEWARK BARGAIN SHOE STORE
27 S. PARK PLACE

Friday Starts Our Big Sale of Manufacturer's and Salesman's Samples

On his last trip east our buyer succeeded in buying a large number of samples from some of the best manufacturers at LESS THAN 50 CENTS ON THE DOLLAR. Being samples, every one of these SHOES is far BETTER THAN THE REGULAR SHOES of their grade. Their finish is fine, the workmanship the very best, and the quality of leathers is excellent. These SHOES WILL SELL fast, but as long as they last, THEY ARE YOURS FOR JUST ONE-HALF OF WHAT THEY ARE WORTH. We ask you to COME EARLY tomorrow. These SAMPLES ARE LAID OUT WHERE THEY CAN EASILY BE SEEN. On account of limited space in this paper, we are only mentioning the Ladies' Sample Shoes, but we have a very fine selection of MEN'S, BOYS' AND CHILDREN'S SAMPLE SHOES in this shipment. MORE BARGAINS AT OUR STORE IN A MINUTE THAN ELSEWHERE IN AN HOUR.

SAMPLE LOTS

Lot 1.
Ladies' Fine Oxfords and Pumps, in all leathers and styles. A $2.00 and $2.25 value.
Sample Sale Price $1.24

Lot 2.
Ladies' Oxfords and Pumps in all leathers and very latest styles. A $2.25 and $2.50 value.
Sample Sale Price $1.48

Lot 3.
Ladies' Fine Oxfords and Pumps, all leathers and all styles. A $2.50 grade.
Sample Sale Price $1.39

Lot 4.
Ladies' Fine Oxfords and Pumps, all leathers and styles. A $3.00 grade.
Sample Sale Price $1.79

Lot 5.
Ladies' Fine Oxfords and Pumps, all leathers and styles. A $3.50 and $4.00 value.
Sample Sale Price $1.97

Lot 6.
Children's Fine Patent, Button White Kid Shoes, sizes 5 to 8. A $1.00 value.
Sample Sale Price 64c

Lot 7.
Children's Kid Oxfords, sizes 9 to 12. A $1.75 value.
Sample Sale Price 69c

The Ladies' Sample Shoes and Oxfords run in sizes, 3, 3 1-2 and 4, 4 1-2 only.

LADIES' SPECIALS.

Ladies' Fine Kid Oxfords, also a tan calf; a $1.50 grade. For Friday and Saturday,
Special 98c

(All sizes.)
Ladies' Fine Kid Oxfords, light and heavy soles; a $1.75 grade. For Friday and Saturday,
Special $1.19

(All sizes.)
Ladies' Fine Oxfords and Pumps, tan, gun metal and patent; a $2.25 value. For Friday and Saturday,
Special $1.48

(All sizes.)
Ladies' Fine Oxfords and Pumps, all leathers and very latest styles; a $2.50 value. For Friday and Saturday.
Special $1.89

(All sizes.)
Ladies' Fine Dress Oxfords and Pumps, in all leathers and pretty styles; a $3.00 grade. For Friday and Saturday.
Special $2.48

(All sizes.)

LADIES' SPECIALS.

Ladies' Fine Dress Oxfords and Pumps, all leathers; (hand sewed); a $3.50 and $4.00 grade. For Friday and Saturday,
Special $2.89

(All sizes.)
Misses' Fine Kid Oxfords, all sizes; a $1.25 grade. For Friday and Saturday,
Special 98c

Misses' Fine Pumps and Oxfords, all leathers and all sizes; a $1.75 grade. For Friday and Saturday,
Special $1.23

Boys' and Misses' Good All Solid Leather School Shoes; a $1.50 value. For Friday and Saturday,
Special 98c

Children's Fine Pumps in all leathers; a $1.00 grade. For Friday and Saturday.
Special 79c

MEN'S SPECIALS.

Men's Fine Shoes and Oxfords in all leathers and all sizes; a $3.00 value. For Friday and Saturday,
Special $1.98

Men's Fine Shoes and Oxfords, in all the made leathers and very latest styles; (hand sewed); worth $3.50. For Friday and Saturday,
Special $2.48

Men's Fine Dress Oxfords and Pumps in all leathers, such as tan calf, patent, gun metal and kid; 2 eyelet ties; (hand sewed); worth $4.00. For Friday and Saturday,
Special $2.89

Men's Fine satin and gun metal calf Shoes; all sizes; a 2.50 value. For Friday and Saturday,
Special $1.48

Men's Heavy Working Shoes, all solid; lace, congress or buckle; a $1.50 grade. For Friday and Saturday,
Special 98c

ELKSKIN SPECIAL

Men's Genuine Elkskin Shoes, in the Black, Brown, Tan and Olive Colors. Men's, Boys', Youths' and Little Gents'.
Men's — Worth $3.00 — Special $1.98
Boys' — Worth $2.25 — Special $1.79
Youths' — Worth $2.00 — Special $1.68
Little Gents' — Worth $1.75 — Special $1.48
Also a complete line of the Men's Elkskin Heavy Shoes, $3.00 and $3.50 grades, for Friday and Saturday Specials $1.98 and $2.48

FREE.

Call at our store and receive a useful household article, just for the asking.

Newark Bargain Shoe Store
27 South Park Place

NEWSPAPER ARCHIVE®

FOR WOMAN'S EYE

Miss Millicent Brennan, well known in Newark will sing at Granville next Monday night, April 11. Mrs. Elizabeth Wilson, Mr. Tebbs of Columbus, Mr. Pocock of Dayton, and Miss Brennan will render "The Persian Garden" and do solo work also.

COOPERIDER—SANDS.

Mr. Carl Cooperider, a well known young man of Hebron, son of Mr. Lafayette Cooperider, and Miss Katie C. Sands, daughter of Mr. Alonzo Sands, of near Hebron, were married on Wednesday afternoon. The ceremony took place in the office of the Probate court, and was performed by Justice W. F. Holton, in the presence of a few of the intimate friends of the contracting parties, at 3 o'clock. They have the best wishes of all their friends.

WEHRLE—BUCKEL.

The marriage of Mr. Augustine T. Wehrle, vice president of The Wehrle company of this city, and Miss Ragene Titus Buckel, daughter of Mrs. Fannie Buckel of Cincinnati, took place Thursday morning in the church of the groom's brother, Rev. Father Joseph Wehrle in Bellaire, Ohio. An elaborate wedding breakfast followed the service at Father Wehrle's residence to which only the relatives and a few intimate friends of the contracting parties were invited. Mr. and Mrs. Wehrle left on a short wedding tour, and when they return will be at home to their friends at Mr. Wehrle's residence, 176 West Church street.

GOWER—CAMPBELL.

Mr. William George Gower, son of Mr. and Mrs. Thomas Gower of Medina, O., and Miss Georgia Lucile Campbell, the accomplished daughter of Mr. and Mrs. H. S. Campbell of Mt. Vernon, were married Wednesday morning at 10 o'clock at the home of the bride's parents by the Rev. F. E. Brininstool.

A color scheme of pink and white in the parlor and of pink and green in the dining room was carried out. In the dining room a pillow of pink roses and greenery and strings of pink and green electric lights were artistically used. A three-course wedding breakfast was served at 10:30 o'clock.

Mr. and Mrs. Gower went to Gambier in an automobile, where they took the C. A. & C. train, due here at 12:36, for Charleston, S. C., to spend their honeymoon. Upon their return they will be at home in the Campbell flats, South Gay street. Mr. Gower is chief clerk at the Mt. Vernon Bridge company offices, and is well known as a tenor singer.

Among the out of town guests were Mr. and Mrs. D. P Campbell of Utica, Mr. and Mrs. W. W. Sperry of Utica and Mr. Walter Sperry of Newark.

The annual President's Day was fittingly celebrated by the Progressive club on Wednesday afternoon at the home of Mrs. Howard Jones in South First street and it proved to be one of the most delightful events in the history of the club.

The program opened with an address by the out-going president, Mrs. U. O. Stevens, who has served in this capacity for two years, followed by roll call by the secretary, Mrs. Edward Doe, answered with perverted proverbs, and the president-elect, Mrs. Charles Allen, gave a short but appreciative talk, accepting the gavel presented by Mrs. Stevens.

Several musical numbers were then rendered by Mrs. W. E. Wright and Mrs. W. W. Gard and Mrs. A. H. Pierson, and the following entertainment was given under the direction of Mrs. Stevens:

FIRST, LAST and ONLY
APPEARANCE OF THE GREAT
ENGLISH-ITALIAN
ALL STAR
GRAND OPERA COMPANY
Matinee Wednesday, April 6th.
Direct from the Cosmopolitan Opera House New York City, under the management of the famous Oscar Tack-Hammer-Stein.
Peter Polunski. Musical Director
Will present the beautiful opera of
KING ALFRED
and
THE PEASANT MAID
In one act and two scenes.
CAST.
Arabella, The peasant maid.....
..... Mam'selle Some-Brick
King Alfred.....Scoty-Enrico-Crew-So
Farmer Grubb .....M. Skee-Zick
Dame Grubb ..Madam Shoo-and-Hike
First Soldier .....Jim-de-Risky
Second Soldier .....Ed-de-Risky
Dumpkin .....Oie-Speak-Easy
1st Servant to King.....Swan Janson
2nd Servant to King.....Jan Swanson
Carriages and autos may be ordered for seven P. M.

Too much praise cannot be given those who took part in the play, as each read their lines in a manner which would have done credit to a professional, and created much merriment.

Most conspicuous and in keeping with the day celebrated was the president's table elaborately decorated with pink roses and ferns and candles and at which all ex-presidents and their guests were seated.

An elaborate spread was served by the hostess, assisted by the following young ladies: Misses Camille Windle, Marjory Lawhead, Carrie Zentmeyer, Ruth Fraser, Catherine Seigwick, and Louise Elliott, and then with Mrs. George Stratton acting as toastmistress, the following toasts were given: Our Presidents, Miss Julia Smith; Our Guests, Mrs. Charles Smith; Our Club, Mrs Annis Lawhead; Our Hostess, Mrs. F. M B. Windle; impromptu Toast in Rhyme, Miss Florence King. A toast to the new member, Miss Helen Tucker, was given by Mrs. Charles Allen; a toast was given to the absent president, Mrs. Benjamin Franklin, by Mrs. Stevens. In her own charming manner Mrs. Lawrence Krieg presented Mrs. Stevens, the retiring president, with a beautiful bunch of the club roses.

The guests of the club were Mesdames Omar Crane, W. W. Puckett, Frank Elliott, Clifford Sturgeon, T. M. Edmiston, William Prout, T. A. Cosgrove, Fred Woodbridge, P. Z. Phillips, C. W. Miller, Abram Miller, Charles Gillette, Anson White, William Holler, H. D. Woodbridge Roderick Jones, W. S. Wright, A. H. Pierson, Edward King, Robbins Hunter, Frank Webb, Alda Scott, Carl Norpell, Misses Dora Lisle, Irene Jones, Helen Tucker, Florence Ling, Adelia Smith, Mrs. Wassenberg of Van Wert, Ohio, and Mrs. Flagg of Pittsburg, Pa.

WALSH—YOST.

The marriage of Mr. Martin E. Walsh of McMechen, W. Va., and Miss Elizabeth Yost of Thornville, O., took place at the Church of the Blessed Sacrament in the East End, the marriage ceremony being performed by the Rev. Father Watterson, who read the nuptial mass Tuesday morning at 7 o'clock, April the fifth. They were accompanied by Mr. William Walsh, brother of the groom, and Miss Nellie Yost, sister of the bride.

After the ceremony they all returned to the groom's sister and brother, Mr. and Mrs. C. E. Kemp, 355 East Main street, where a three course supper was served.

The bride's dress was white chiffon with trimmings to match. The bridesmaid's dress was or pale blue. The tables were decorated in red, white and pink carnation and smilax, and the bride's cake was heart-shaped and was cut by the bride. Punch was charmingly dispensed by Miss Ethel Gusey of Barnesville, O.

The following guests were present: Mr. and Mrs. Tomas Kennedy, Miss Mame Welsh, Mrs. Edward Floyd, Miss Nelie Floyd, Miss Agnes Scaller, Miss Lucille Schaller, Miss Bessie Raferty, Mrs. James Raferty, Mr. Peter Kennedy, Mr. and Mrs. C. H. Kline and two children, Gladys and Clayton, Mrs Ellen Kline, Mr. and Mrs. Bernard Riley, Mr. and Mrs. Albert Althimer, Mrs. Harry Rainey, Mrs. M. J. Cosgrove, Miss Irene Cosgrove, Miss Rosemary Floyd, Miss Bernice Floyd, Miss Lela Kehoe, Mrs. Estella Brannen, Mrs. John Conley, Miss Anna White, Mr. Amzie Westbrook, Miss Laura Greely, Mr. Emmet Westbrook, Mr. Oliver Poulton, Mr. Arthur Kemp, Mr. and Mrs. Edward Kehoe and son Charles E Kehoe. The out of town guests were: Mrs. Mary O Connor of Columbus, Miss Elizabeth Fing of Thornville, Mr. William Walsh of McMechen, W. Va., Miss Nellie Yost of Thornville, Mr. and Mrs. M. H. Walsh of McMechen, W. Va., Miss Bernice Forbes of McMechen, W. Va., Mr. J. R. Walsh of New Concord, Miss Ethel Gusey of Barnesville, Mr. James Walsh of Barnesville, Mr. George Walsh of McMechen, W. Va., Mr. Charles Walsh of McMechen, W. Va., Dr. Charles E. Pratt of Wheeling, W. Va., Mrs. Catherine Yost, mother of the bride, Thornville, Ohio.

Those seated at the bride's table were: Mr. and Mrs. Martin E. Walsh, Rev. Father Watterson, Miss Nellie Yost, Mr. William Walsh, Dr. Charles E. Pratt, Mrs. Ellen Kline, Mrs. Catherine Yost, Mr. and Mrs. Bernard Riley.

Mr. and Mrs. Walsh received many beautiful presents. They left for a tour through the west, and after their return home, they will reside in McMechen, where the groom is a B. & O. engineer. He is one of the well known Walsh brothers, being one of seven who all hold responsible positions with the roalroad company, there being six engineers and one telegraph operator. Mrs. Walsh is a member of ahighly respected family of Thornville, Ohio, having lived there all her life. After their return home they will be at home to all their friends at McMechen, W. Va.

The dance given in Masonic hall, Zanesville, on Tuesday evening by Misses Sophia McCaddon and Minnie Terry was one of the most enjoyable yet given and was largely attended. An excellent program of dance music was furnished by the Hemmer orchestra. Miss Edythe Hall, Messrs. Harold Rutledge, Ray Matticks and Stanley Wilson of Newark were out-of-town guests.

DRAIN PIPE CLEANER

Hose Connects Direct With Spiggot and Outlet of Sink.

One of the most useful of all recent inventions for the house is the drain pipe cleaner designed by a Michigan man This not only enables a woman to keep her kitchen sink clean by having the pipe free, but it saves the expense which

WATER PRESSURE IS DIRECT.

is sometimes incurred of having the pipe cleaned by a plumber. A long rubber hose has its upper end adapted to be fitted to the spiggot. The lower end terminates in a bell mouth which is made thick at the top to prevent its collapsing and thin at the extremity to form a flexible lip. This lip is fitted over the drain and held there by suction and the water turned on. In this way the full pressure of water is forced through the drain pipe, flushing it more effectually and washing out all the extraneous matter that is bound to accumulate no matter how careful a woman or her servants may be. Waste water are often not sufficient to create a lateral air current in the top of the pipe.

COURT NEWS

Account Filed.

Loren D. Reynolds as administrator of the estate of Sylvester S. Reynolds, deceased, has filed his first and final account.

Will and Codicil Probated.

The commission issued by the Probate Court to George W. Marriott, Esq., to take the testimony of one of the witnesses to the codicil to the will of Finton McMullen, deceased, has been returned to the Probate court and the will and codicil have been admitted to probate.

Circuit Court.

The case of Harry Hunter, plaintiff in error, vs. The State of Ohio, was argued and submitted to the judges of the Circuit court. Hunter was sentenced on a charge of having burglar tools in his possession. A stay of execution of the sentence was granted by the Circuit court until they could review the record of the trial in the Common Pleas court. Counsel for Hunter claims among other things that there is no evidence sufficient to justify the verdict of guilty, and that error exists in the record in the court's refusal to give to the jury, as the law in the case, certain propositions requested by the defendant to be given in the charge to the jury. A decision will be announced probably on Friday of this week.

Joseph Fritz, plaintiff in error, vs. State of Ohio (two cases), argued and submitted on motions for leave to file petitions in error. Fritz was found guilty and fined for selling whisky in this city and now asks for a reversal of the judgment of conviction claiming errors on the trial, and which prevented him from having a fair trial.

H. N. Bernheimer vs. Ohio Rail Co., argued and submitted on a motion filed by Schonberg and Rotter to dismiss the appeal of the case from the Common Pleas to the Circuit court, claiming that the suit is not appealable.

Neighbarger vs. Miller, submitted on briefs.

The Circuit court concluded the submission of cases and will announce decisions later in the week.

This morning at 9 o'clock the grand jurors resumed the consideration of cases.

Taxes Under New Appraisement.

The first installment of taxes to be paid on the new appraisement of real estate now being made will be December 20, 1911. Many people are under the impression that the first installment of taxes would fall due December 20, 1910, but such we are informed is not the case.

Marriage Licenses.

Isaac M. Dutridge of near Brownsville, Ohio; Florence Courson, of near Linnville, O.

Paul Cooperider, Hebron, O.; Katie C. Sands, Hebron, O.

Real Estate Transfers.

Clyde S. Holt and others to Maggie Lightner, lot 706 in the Washmore addition to Utica, $100.

Edward E. McNamee and wife to E. J. Case, 80 acres in Liberty township, $4800.

Anna E. Haines and Wm. Haines to Wm. D. Dysart, 31.96 acres in Lima township, $8450.

George E. Simmonds and wife to Anna E. Haines, 100 acres in Lima township, $8000.

Joseph P. Snider to W. Harry Parkinson, 100 acres in Etna township, $10,000.

Ida M. Stone and husband to the Johnstown Building and Loan Association company, real estate in Newark, $1602.49.

Eva E. Carney and husband to Perry Sullivan, real estate in Columbia Center, $300.

Nellie Evans and others to Edith C. Ferry, real estate in Granville, $1 and other consideration.

Maggie Lightner to Luther Delaney, real estate in Utica, $1 and other consideration.

Henry C. Hodgkins executor of Chas. Follett, deceased, to Benjamin Jones and John W. Braddock lots 90, 91, 92, 93, 94 and 95 in Newark, $1 and other consideration.

Wm. Lumm and wife to Aaron Neighbarger, lot 22 in Christian & Flory's addition to Newark, $1 and other consideration.

Frank Hammond and wife to Wm. Case and Lenora Case, real estate in St. Albans township, $1 and other consideration.

OBITUARY

MISS HARRIET SMITH.

Miss Harriet Smith died of paresis at the home of her niece, Mrs. Emma Bremigan, 41 Wilkin street, Thursday morning at 8:50 o'clock. The deceased was born in Carytown, Pa., Jan. 3, 1823. When 10 years of age she moved to Monroe township, where she has since resided, until the past two years, since which time she has made her home in Newark with her niece.

BERNHARDT ALSPACH.

Bernhardt Alspach, a well known German resident of this city, died quite suddenly about 7 o'clock on Thursday morning in the State hospital at Columbus, death being due to heart trouble. Mr. Alspach ate his breakfast apparently in his usual health and then returned to his room, where he was found a short while later. He is the last of his family. Mr. Alspach's wife passed away several years ago and he is survived by three sons, W. W. and J. H. Alspach, of this city, and E. F. Alspach, of Columbus.

The deceased was born Feb. 23, 1828, in Pennsylvania, and at the time of his death was in his 88th year. Mr. Alspach has been a resident of Newark for the past four years, and previous to that lived with his sister for ten years, at her home north of Granville.

The remains will be brought to this city tonight and taken to the home of Mr. W. W. Alspach, 193 W. Church street, where Rev. L. C. Sparks will conduct the funeral services Saturday at 10 a. m. Interment will be made in Cedar Hill cemetery.

MRS. OLDHAM'S FUNERAL.

The funeral of Mrs. John Oldham, who died at Brownsville Tuesday night at the age of 91 years, took place today at 1 o'clock, at Brownsville.

BERNADINE GLENN GALLAGHER

Bernadine Glenn Gallagher, the two-year-old son of Mr. and Mrs. Edward Gallagher, of 191 Elmwood savenue, died at the home about 9 o'clock Thursday morning, after an illness of only three days of acute meningitis.

Funeral services will be held in St. Francis de Sales church Saturday morning at 9 o'clock, Father B. M. O'Boylan conducting the services, and interment will be made in Mt. Calvary cemetery.

DEPENDABLE PROPRIETARY MEDICINES.

It must be admitted by every fair minded, intelligent person, that a medicine could not live and grow in popularity for thirty years, and today hold a record for thousands upon thousands of actual cures, as has Lydia E. Pinkham's Vegetable Compound, without possessing great virtue and actual worth. Such medicines must be looked upon and termed both standard and dependable by every thinking person.

Look here! All ye olde songes will be sung at ye Grand Concerte, at ye down-town Methodist Meeting House, Friday evening. Silver offering. 7d2t

THE MARKETS

WHEAT	Open	High	Low	Clos.
May	111.6	112.3	111.2	112.3
July	104.4	105.4	104.1	105.4
Sept.	102.	102.4	101.4	102.4
CORN				
May	58.1	59.1	57.5	58.7
July	60.6	61.3	60.1	61.1
Sept.	61.4	62.5	61.1	62.3
OATS				
May	41.4	41.6	40.7	41.6
July	39.5	40.	39.1	39.6
Sept.	37.3	37.6	37.	37.5
PORK				
May	24.00	24.30	23.87	24.30
July	24.00	24.35	23.90	24.35
LARD				
May	13.30	13.60	13.30	13.60
July	12.97	13.27	12.97	13.22

STOCK.
Chicago

Chicago, April 7—Today's cattle receipts 3,500; market steady. Prime beeves $5.65 to $8.60. Stockers and feeders $3.90 to $6.50. Cows and heifers $2.80 to $7. Calves $7 to $8.25.

Hogs receipts 11,000; market 10 cts. lower. Light $10.50. Mixed $10.60. 10.65. Pigs $10.25.

Sheep and lambs $8,000; market steady. Sheep $4.50 to $8. Native lambs $7.60 to $9.30.

Pittsburg

Pittsburg, April 7—Hog receipts light; market active. Mediums $11.10. Heavy $11.15. Yorkers $11.10. Pigs $10.80.

Cattle supply light; market steady.

Sheep and lambs, supply light; market steady.

EDITOR HURST HAS WITHDRAWN

New Philadelphia, O., April 7.—Editor J. E. Hurst, of the Times, has withdrawn as a candidate for the Democratic nomination of congressman in the Seventeenth district. This leaves a clear field for Hon. W. A. Ashbrook of Johnstown and he will have no opposition at the May primaries

INTRODUCTORY OFFER.

T. J. Evans Will Return Your Money if You Aren't Satisfied With Begy's Mustarine.

Mustarine is a new discovery. It has been used by physicians in New York for several years, but has never before been sold at a drug store.

As is the electric light to the tallow candle, so is Begy's Mustarine to the mustard plaster.

It comes in a neat box all ready for use; it is clearly to use, it does not blister, and it can be used for anything that anyone would use a mustard plaster for, and with quicker and surer results.

For pain in the chest or back, pleurisy, deep-seated cough, toothache, headache, earache, Begy's Mustarine gives instant relief. Just rub it on, that's all. It's always ready.

And for rheumatism, swollen or stiff joints, or for any pain or ache it is guaranteed by T. J. Evans to give satisfaction or your money back. And only 25 cents for a box that will cure more aches and pains than 100 plasters. Mail orders filled, charges prepaid, by J. A. Begy Co., Rochester, N. Y.

Notice to Contractors.

Treasury Department, Office of the Supervising Architect, Washington, D. C., March 30, 1910.

Sealed proposals will be received at this office until 2 o'clock p. m. on the 4th day of May, 1910, and then opened, for the construction complete, (including plumbing, gas piping, heating apparatus and electric conduits and wiring), of the U. S. Post Office at Newark, Ohio, in accordance with the drawings and specifications, copies of which may be obtained from the Custodian of site, at Newark, Ohio, or at this office, at the discretion of the Supervising Architect.

JAMES KNOX TAYLOR,
Supervising Architect.

Apr 7, 8, 9, 11, 12, 13

The standing of the bond house is a guarantee of the character of the investment—

When You Buy Bonds

from this house you can rely upon their soundness and desirability.

They have been thoroughly investigated and have been purchased outright by our expert buyers.

They are offered you with our own unqualified endorsement.

Our investigation of the issues which we purchase often extends over a period covering from three to twelve months. This rigid investigation is made by our own lawyers and expert engineers.

They are eminently fitted by their long experience to judge of the security of the bonds which they recommend to us for purchase.

Their success is amply attested by the fact that since the organization of this house there has never been a day's delay in the payment of either principal or interest of any bond we have sold.

Write us, mentioning the type of bond you wish, together with the interest rate desired, and we will advise with you as to the purchase of either municipals, public utilities or irrigation bonds yielding from 3½% to 6%.

We are represented here by **J. N. Pugh & Co., TRUST BUILDING**

J. S. & W. S. KUHN, Inc.

Investment Bankers,
BANK FOR SAVINGS BLDG., PITTSBURGH, PA.

CHICAGO — Guaranteed Irrigation Bonds. Public Utility Bonds.

PHILADELPHIA — Guaranteed Water Works Bonds. Municipal Bonds.

WHEN YOU LEAVE HOME
DETERMINED TO BUY

HANNA'S-LUSTRO-FINISH

Don't let the dealer who handles some inferior preparation, talk you into buying that "just as good" kind, which so often proves unsatisfactory. Insist on having

THE "MADE TO WALK ON" KIND

The kind that won't fade when exposed to sunlight.
The kind with that T-O-U-G-H—L-E-A-T-H-E-R-Y—E-L-A-S-T-I-C Finish that outshines and outwears all others.
It's for FLOORS, FURNITURE, AND ALL OTHER INTERIOR WOODWORK, in all natural wood colors.

FOR SALE BY

ELLIOTT HARDWARE CO., Newark, O.

MT. ZION

Sunday school was organized at Mt. Zion Sunday, April 3d, and the following officers were elected: Superintendent, George Harris; assistant superintendent, Emanuel Taylor, secretary, Gertha Hall, assistant secretary, Nannis Bodle and treasurer, David Baughman.

Mr. and Mrs Andrew Toothman and daughter Ollie of Red Oak, and Mrs. Cora Burch and daughter Edna spent Sunday with Mr. and Mrs. Harvey Burch.

Miss Della McCullough has returned home after spending a week with Miss Margaret McCullough of Martinsburg.

Mr. Wm. Mercer, who has been ill with pneumonia, is somewhat improved.

Mr. and Mrs. Wardie Hall spent Sundy with Mr. and Mrs. Elmer Blue of near East Union.

Mr. and Mrs. Thomas McKee and sons Harmon and Hugh, visited Mr. Clark Schooler and family Sunday.

Miss Gertha Nicholls of Bladensburg spent Sunday with her parents at this place

Mr Jessie Mercer made a business trip to Fallsburg, Saturday.

Mr. and Mrs. O. G. Taylor of Bladensburg spent Sunday night with Mr and Mrs. John Taylor.

Dogs got in to a fine flock of sheep Sunday night belonging to Mr. Jessie Mercer and killed 14 fine ewes.

Mrs Addie Schooler and daughters, Evaline and Wave, attended the funeral of Mr. Charles Elliott at Bladensburg, Saturday.

Mr. Calvin Nicholls and Earl Burch made a business trip to Newark on Tuesday.

Our store is full of brand new untrimmed hats that arrived from the east the first of the week. All will be sold at special low prices. Clouse & Schauweker, 42 Hudson avenue.
6-d2t-w-1t

Miss Antque—I think we should believe everything in the Bible. Miss Caustique—Is the date of your birth there?

Even the fellow who has been tarred and feathered may feel stuck up about it.

Algernon Charles Swineburne labored hard and unsuccessfully to become a playwright.

The Demon of the Air

is the germ of LaGrippe, that, breathed in, brings suffering to thousands. Its after effects are weakness, nervousness, lack of appetite, energy, and ambition, with disordered liver and kidneys. The greatest need then is Electric Bitters, the great tonic, blood purifier and regular of Stomach, Liver and Kidneys. Thousands have proved that they wonderfully strengthen the nerves, build up the system and restore health and good spirits after an attack of Grip. If suffering, try them. Only 50c. Perfect satisfaction guaranteed by F. D. Hall.

A Gallon of Good Whiskey For $2.60

Here is the whiskey you want for home, an ideal beverage, stimulant and tonic. It has been a favorite with particular drinkers for many years.

Straight from U. S. Government Bonded Warehouse.

ABSOLUTE PURITY
DELICIOUS FLAVOR
YOUR SATISFACTION GUARANTEED

THO'S MOORE RYE WHISKEY

PRICES—Express Prepaid:
3-year-old..... $2.60 a gallon
4-year-old..... $3.00 a gallon
6-year-old..... $4.00 a gallon

THO'S MOORE DISTILLING CO.
McKeesport, Pa.

HEALTH DILATING SYRINGE

FOR WOMEN.
Indorsed by eminent physicians. Absolutely new in principle; simple to use; perfect in results; cleanses thoroughly, removes every secretion, strong suction absorbs injection back into syringe. Health Dilators are made of German silver, heavily nickeled; cannot corrode or break. Extra part comes with each syringe for connection with douche bag, allowing constant flow. Ask your druggist for the Health Dilator or write direct to us for free illustrated booklet.

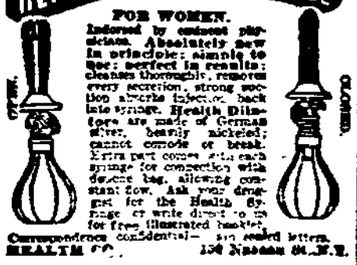

Correspondence confidential—Use sealed letters.
HEALTH CO., 150 Nassau St., N.Y.

For sale by R. W. Smith, S. E. Cor. Square, Newark, Ohio.

ALL KINDS
Roofing, Sheet Metal Work, Repair Work and Steel Ceilings

Let us give you our estimate. You will find our prices reasonable and our work the best.

Do not delay putting on roofing until wet weather sets in. Now is the time and here is the place for a good job.

BAILEY & KEELEY
103 W. Main St.—Phone 133

BANKRUPTCY SALE

By virtue of an order of sale in bankruptcy to me directed by the District Court of the United States for the Southern District of Ohio, Eastern Division, I shall receive sealed bids, until 11:00 a. m. on Saturday, April 9th, 1910, at the office of Flory & Flory, 1003-4 Trust Building, Newark, Ohio, for the purchase of the following described real estate:

Situated in the State of Ohio, County of Licking and City of Newark, and being parts of inlots 873 and 574 in Henry Boner's Addition to said City of Newark. Beginning on the west line of South First street, fifty feet north of the intersection of said First and Valandigham streets; thence north along the west line of First street forty feet; thence west parallel with Valandigham street to the west line of inlot 873; thence south on the west line of lot 873 forty feet to a point fifty feet north of Valandigham street; thence east parallel to Valandigham street to the place of beginning. The house on said lot is No. 119 South First street.

By order of court, the right is reserved to reject any or all bids. Said real estate is appraised at $1750.00.

Terms of sale—Cash

THOMAS J. BURGETT,
Trustees in Bankruptcy of John A. Prior.
Flory & Flory, Attorneys. 3-17-Thr-4t

NOTICE OF ADMINISTRATOR'S SALE

In pursuance of an order of the Probate Court of Licking County, Ohio, I will offer for sale at public auction on Saturday, the 30th day of April, 1910, at 1:30 o'clock p. m., at the south steps of the Court House of the City of Newark, Ohio, the following described real estate, situated in the County of Licking, in the State of Ohio, and in the City of Newark, and bounded and described as follows:

Commencing at a point on the west line of Central Avenue as now proposed, two hundred and eighty-three (283) feet south of the south line of Moul Street; and running thence west one hundred and four (104) feet; thence south parallel with the west line of Central Avenue as now proposed forty (40) feet; thence east parallel with Moul Street one hundred and four (104) feet to the west line of Central avenue as now proposed, thence north along the west line of Central Avenue as now proposed forty (40) feet to the place of beginning.

Said real estate is appraised at $1200.00.

Terms of Sale—The entire purchase money cash in hand on day of sale, or one-third of said purchase money in hand and balance in two equal payments, due in one and two years from day of sale—deferred payments to bear interest from day of sale and be secured by mortgage on said premises.

RODERIC JONES,
Administrator of the will annexed of Jane Jarvis. Mch31-Th-4t

NOTICE OF APPOINTMENT.

Estate of Edward P. McKinney, deceased.

The undersigned has been appointed and qualified as Administrator of the Estate of Edward P. McKinney, late of Licking County, O.

Dated this 30th day of March, A. D. 1910. F. J. TRENOR,
3-31Th3 Administrator.

In the South there is some talk of putting a heavy tax on soda water in order to break even with the teetotalers.

NEWSPAPER ARCHIVE®